

- Surrey AGLV (beyond AONB)
- Surrey Hills AONB
- Local Authority Boundaries
- Other AONBs
- South Downs National Park



**Surrey Hills AONB
Boundary Variation Project
Statutory Consultation 2023**



Fig.1
Surrey Hills AONB and Area of
Great Landscape Value (AGLV)
with Local Authority Boundaries



Scale at A3: 1:175,000 Coordinate System: British National Grid

0 5 10 15 20 km

© Natural England copyright.
© Crown copyright and database right 2023 Ordnance Survey Licence No. 100022021

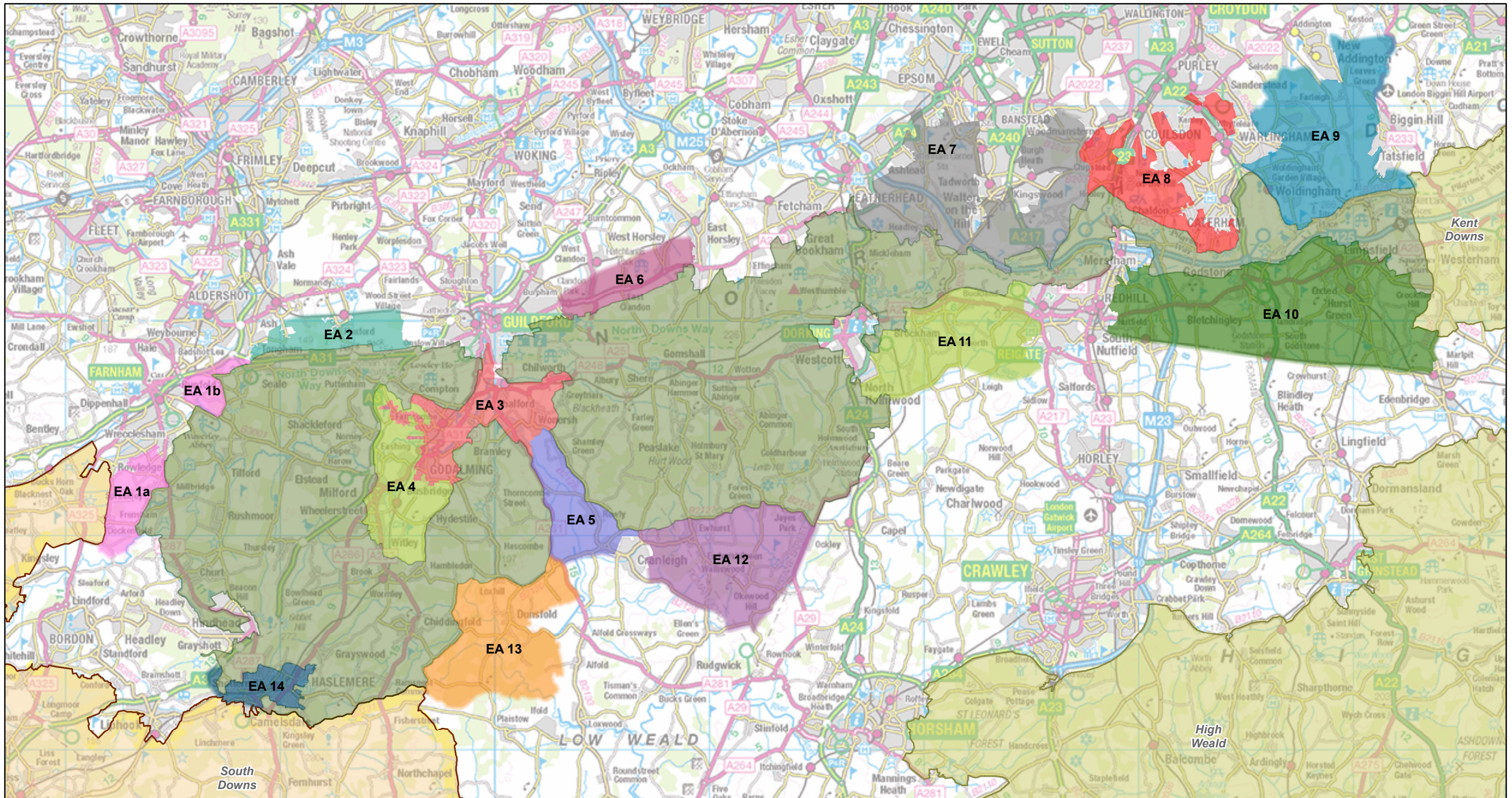

- | | | | |
|--|--|--|---|
| ■ EA 1a | ■ EA 5 | ■ EA 10 | ■ Surrey Hills AONB |
| ■ EA 1b | ■ EA 6 | ■ EA 11 | ■ Other AONBs |
| ■ EA 2 | ■ EA 7 | ■ EA 12 | ■ South Downs National Park |
| ■ EA 3 | ■ EA 8 | ■ EA 13 | |
| ■ EA 4 | ■ EA 9 | ■ EA 14 | |

NOTE: EA14 contains small parcels of land between the urban edge and existing AONB.
A decision was made to address these boundary anomalies at the boundary setting stage.



Surrey Hills AONB Boundary Variation Project Statutory Consultation 2023

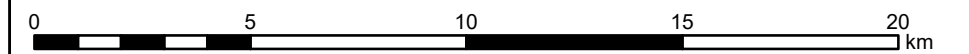

Fig.2
Provisional Evaluation Areas
based on initial Area of Search



Scale at A3: 1:175,000

Coordinate System: British National Grid



© Natural England copyright.
© Crown copyright and database right 2023 Ordnance Survey Licence No. 100022021

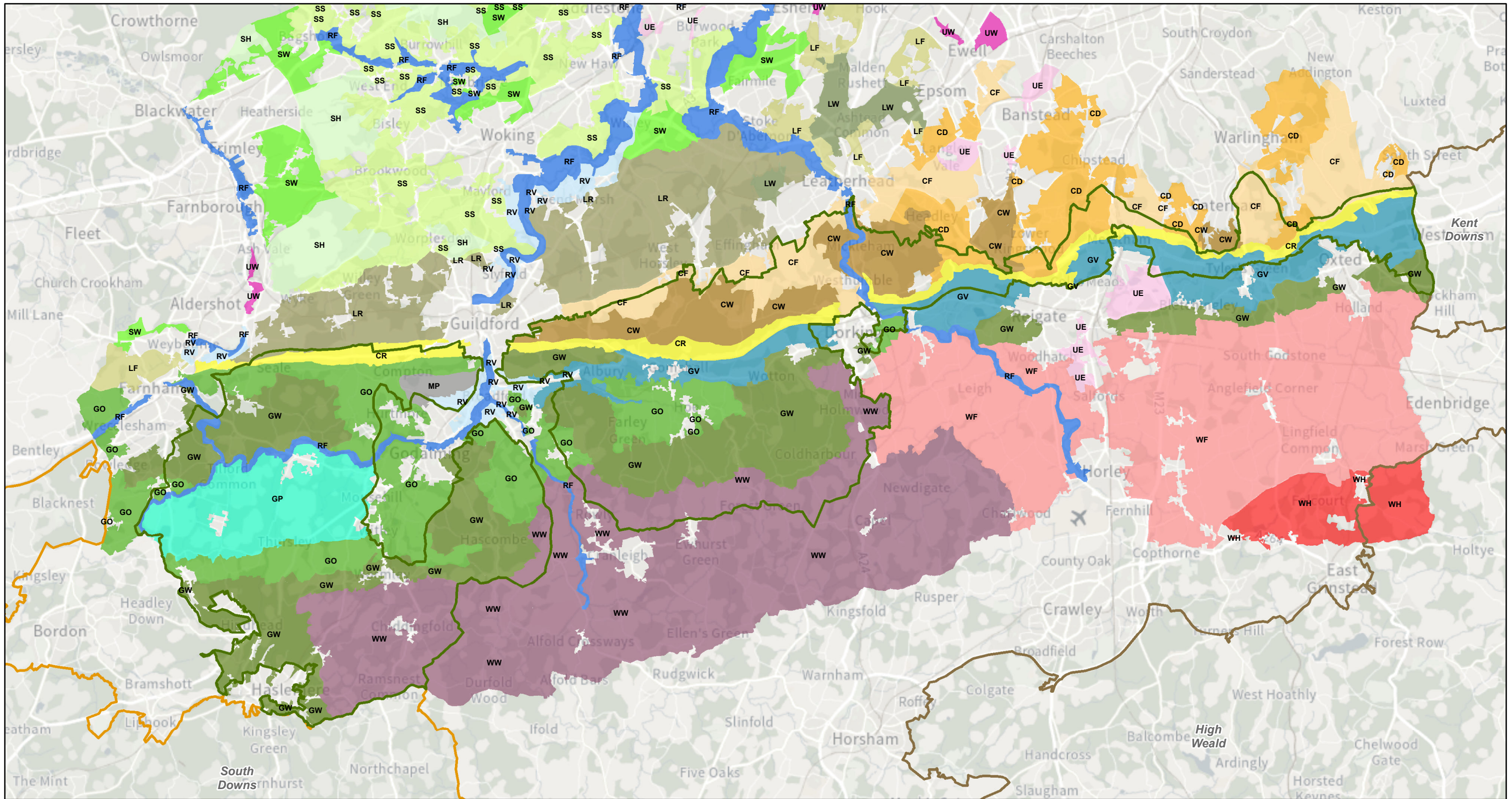

Landscape Character Types

- CD: Chalk Down with Woodland
- CF: Open Chalk Farmland
- CR: Chalk Ridge
- CW: Wooded North Downs
- GO: Open Greensand Hills
- GP: Wooded Greensand Plateau
- GV: Greensand Valley
- GW: Wooded Greensand Hills
- LF: Rolling Clay Farmland
- LR: Wooded Rolling Clayland
- LW: Clay Woodland
- MP: Mudstone Plateau
- RF: River Floodplain
- RV: River Valley Floor
- RS: Sandy Heath and Common
- SS: Settled and Wooded Sandy Farmland
- SW: Sandy Woodland
- WF: Low Weald Farmland
- WH: Wooded High Weald
- WW: Wooded Low Weald
- UE: Distinct Areas on the Edge of Urban Areas
- UW: Significant Greenspaces within Urban Areas

- Surrey Hills AONB
- Other AONBs
- South Downs National Park



**Surrey Hills AONB
Boundary Variation Project
Statutory Consultation 2023**

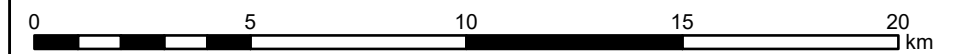

Fig.3
Landscape Character Types
(Surrey County, LCA 2015)







Scale at A3: 1:175,000

Coordinate System: British National Grid

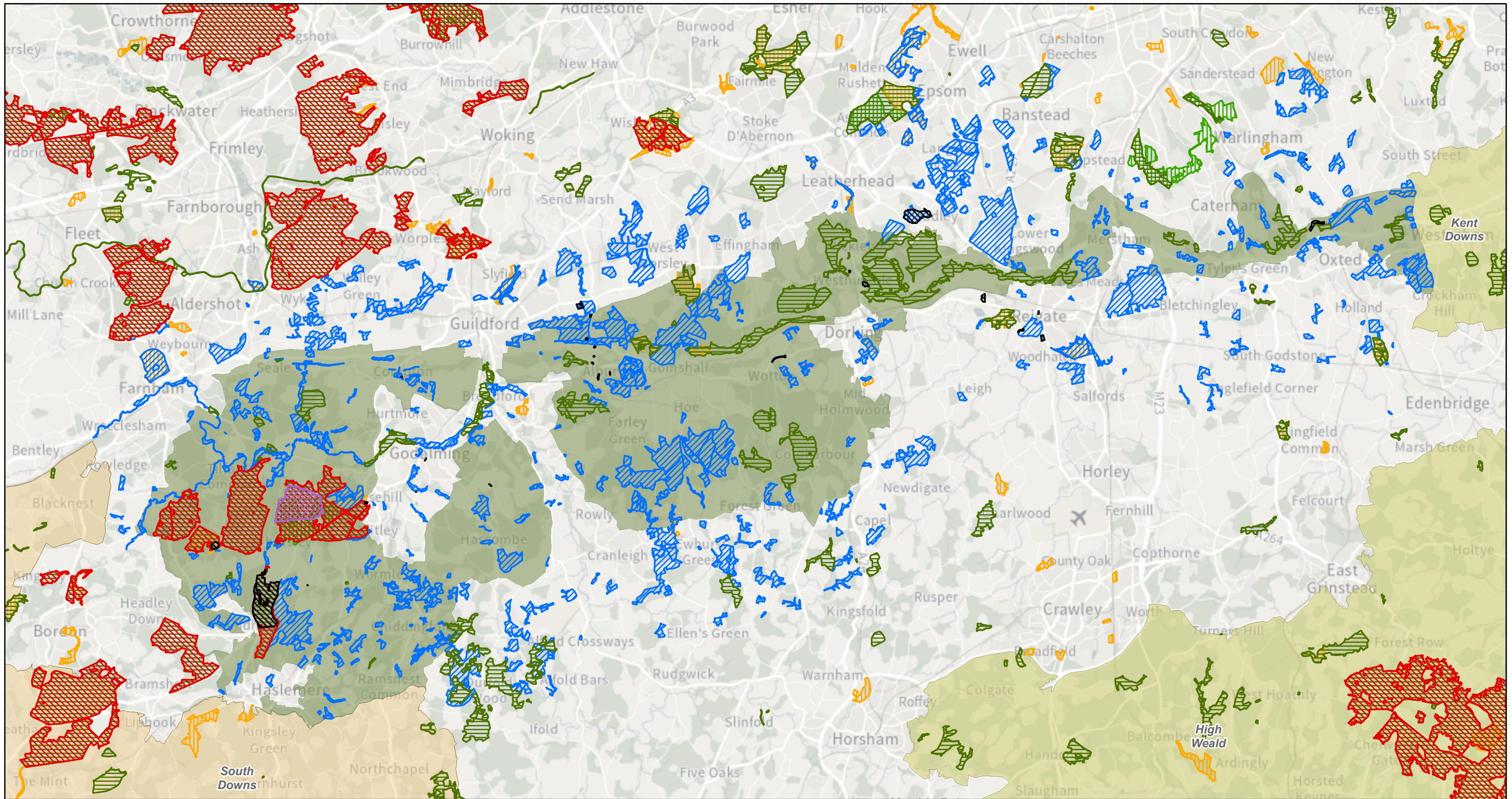

© Natural England copyright.
© Crown copyright and database right 2023 Ordnance Survey Licence No. 100022021



- | | |
|--|---|
|  Ramsar |  Surrey Hills AONB |
|  Special Protection Areas (SPA) |  Other AONBs |
|  Sites of Special Scientific Interest (SSSI) |  South Downs National Park |
|  Site of Nature Conservation Importance (SNCI) | |
|  Regionally Important Geological Sites (RIGS) | |
|  National Nature Reserves (NNR) | |
|  Local Nature Reserves (LNR) | |



**Surrey Hills AONB
Boundary Variation Project
Statutory Consultation 2023**

**Fig.4
Natural Heritage Designations**



Scale at A3: 1:175,000

Coordinate System: British National Grid

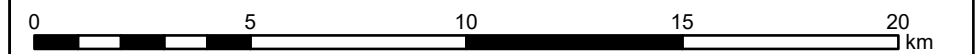

© Natural England copyright.
© Crown copyright and database right 2023 Ordnance Survey Licence No. 100022021

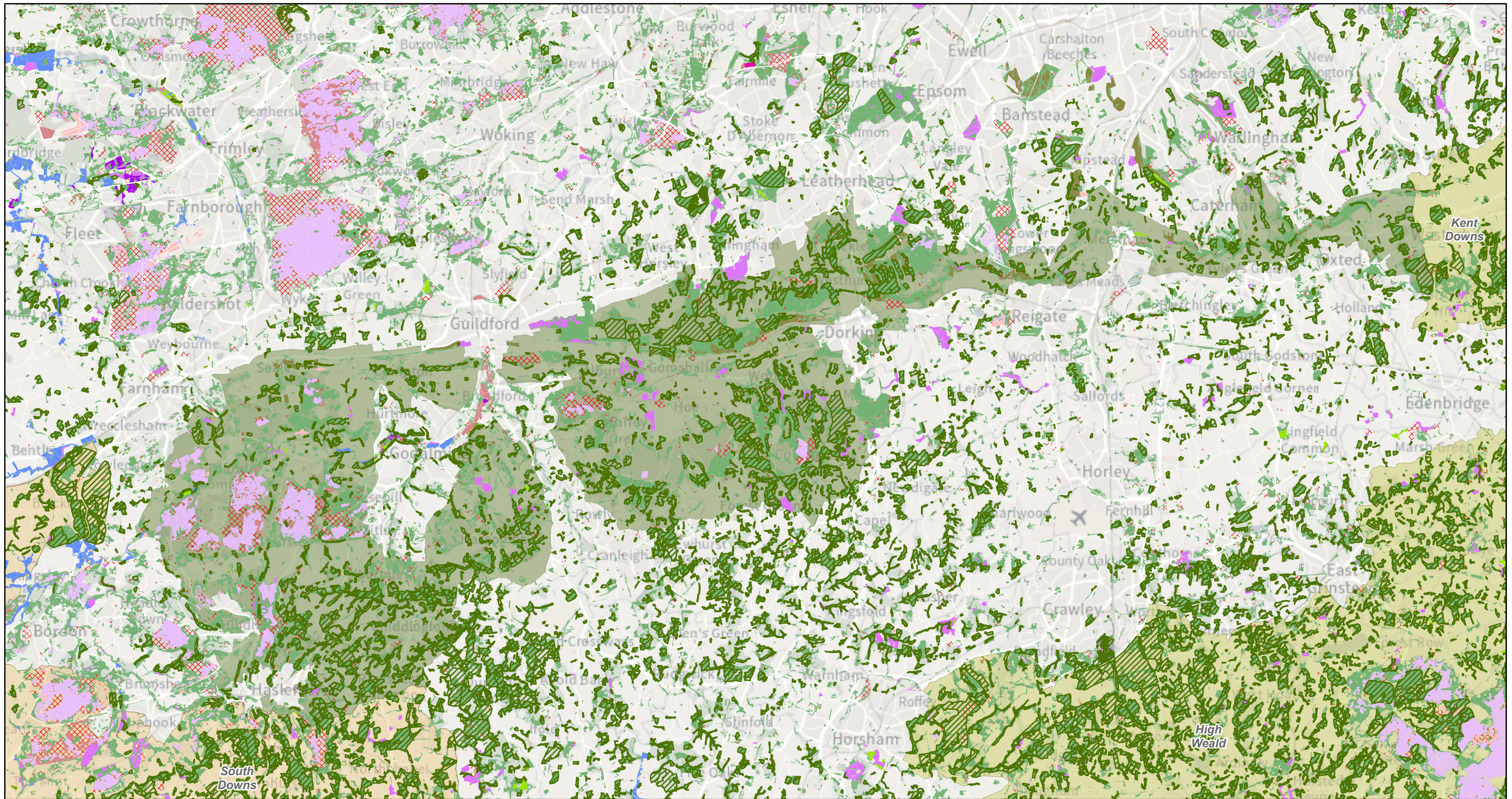

- | | | |
|--|---|---------------------------|
| Ancient Woodland (Natural England) | Lowland dry acid grassland | Surrey Hills AONB |
| Priority Habitats (Natural England) | Lowland fens | Other AONBs |
| Coastal and floodplain grazing marsh | Lowland heathland | South Downs National Park |
| Deciduous woodland | Lowland meadows | |
| Fragmented heath | No main habitat but additional habitats present | |
| Good quality semi-improved grassland | Purple moor grass and rush pastures | |
| Lowland calcareous grassland | Traditional orchard | |



**Surrey Hills AONB
Boundary Variation Project
Statutory Consultation 2023**

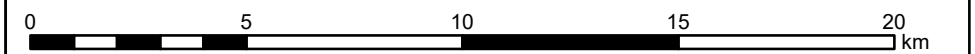

Fig.5
Ancient Woodland and Priority Habitats



Scale at A3: 1:175,000

Coordinate System: British National Grid



© Natural England copyright.
© Crown copyright and database right 2023 Ordnance Survey Licence No. 100022021