

Surrey Hills National Landscape (AONB) Boundary Variation Project East Hampshire Evaluation



Fig.EH1 - Evaluation Area and Sub-Areas

Scale at A4: 1:75,000 Coordinate System: British National Grid
 0 1 2 3 4 5 6 km

© Natural England copyright.
 © Crown copyright and database right 2024 Ordnance Survey Licence No. 100022021

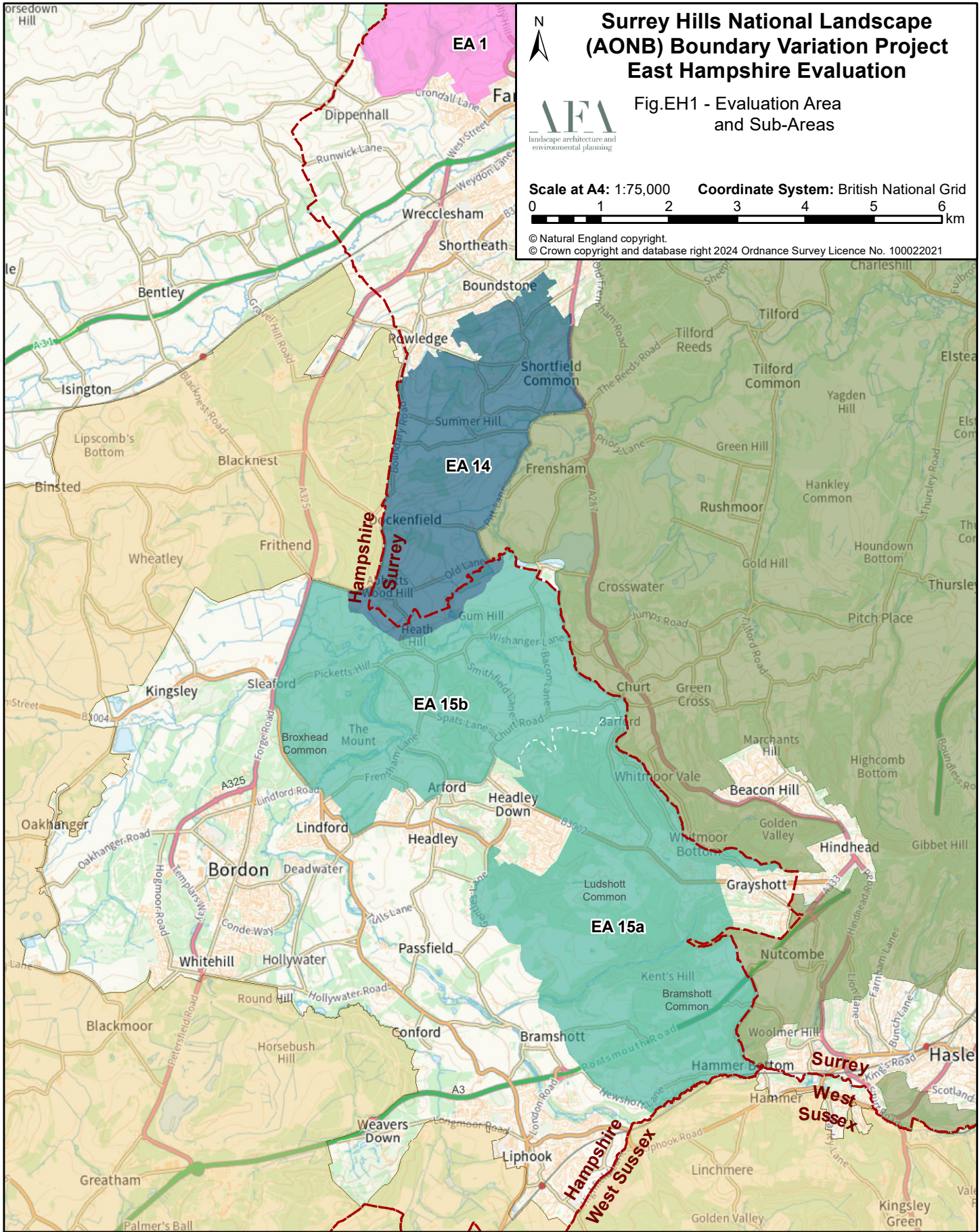

- Surrey Hills National Landscape (AONB)
- South Downs National Park
- County Boundary
- EA 1 (refer to Natural Beauty Assessment February 2023 and Fig.9)
- EA 14 (refer to Natural Beauty Assessment February 2023 and Fig.9)
- EA 15

Surrey Hills National Landscape (AONB) Boundary Variation Project East Hampshire Evaluation



Fig.EH2 - Landscape Character Types and Areas

Scale at A4: 1:50,000 Coordinate System: British National Grid
 0 1 2 3 4 km

© Natural England copyright.
 © Crown copyright and database right 2024 Ordnance Survey Licence No. 100022021

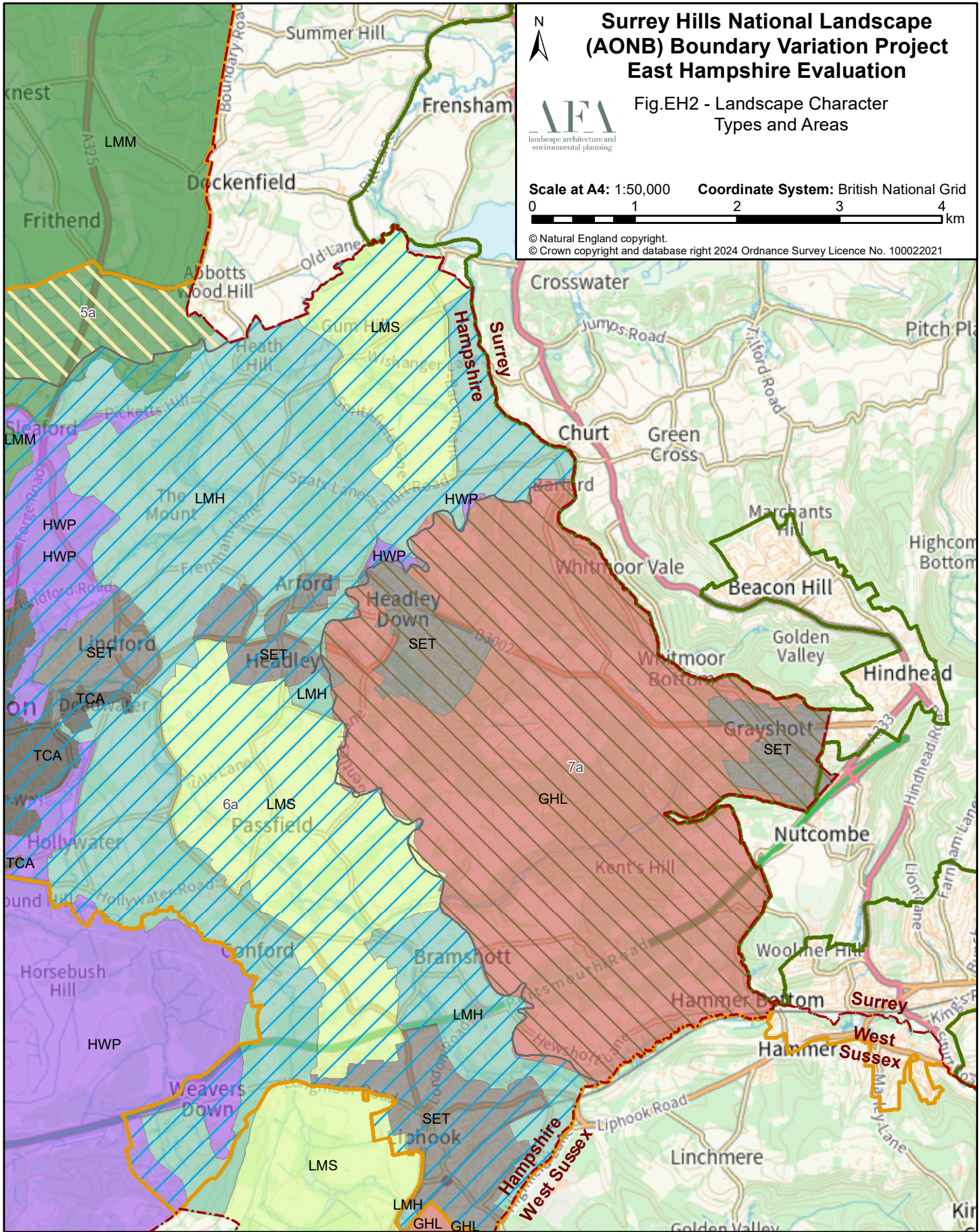

- Surrey Hills Natural Landscape (AONB)
- South Downs National Park
- County Boundary

- Landscape Character Areas (East Hants DC)**
- 5a - Kingsley
 - 6a - Whitehall to Liphook
 - 7a - Ludshott and Bramshott Commons

- Landscape Character Types (Hants CC)**
- GHL: Greensand Hills
 - HWP: Woodland and Plantation on Heath
 - LMH: Lowland Mosaic Heath Associated
 - LMM: Lowland Mosaic Medium Scale
 - LMS: Lowland Mosaic Small Scale
 - SET: Settlement
 - TCA: Townscape Area

Surrey Hills National Landscape (AONB) Boundary Variation Project East Hampshire Evaluation



Fig.EH3 - Natural Heritage Designations

Scale at A4: 1:50,000 Coordinate System: British National Grid
 0 1 2 3 4 km

© Natural England copyright.
 © Crown copyright and database right 2024 Ordnance Survey Licence No. 100022021

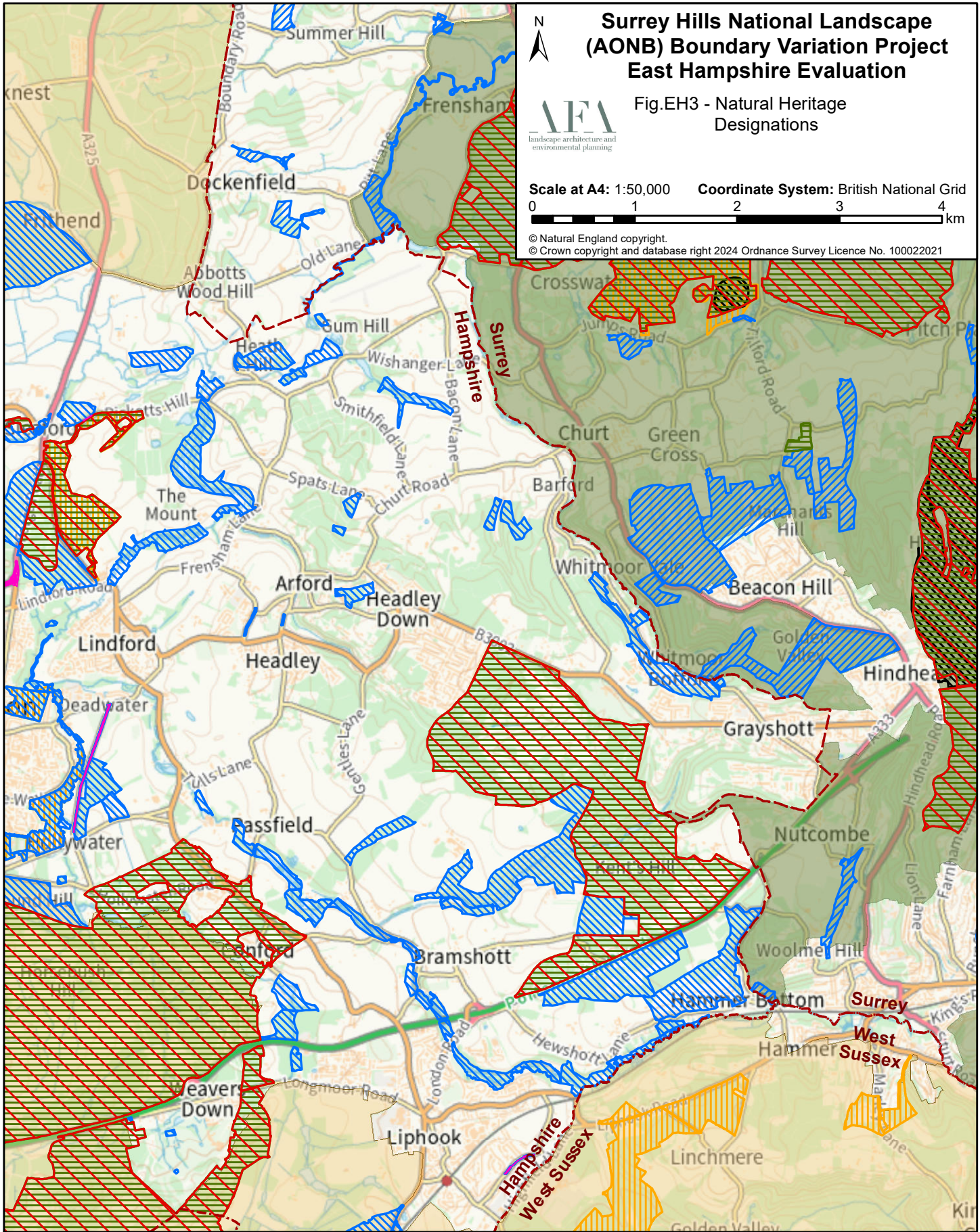

- Surrey Hills National Landscape (AONB)
- South Downs National Park
- County Boundary
- Special Protection Areas (SPA)
- Sites of Special Scientific Interest (SSSI)
- Local Nature Reserves (LNR)
- Road Verges of Ecological Importance (RVEIs - Hampshire BIC)
- Local / County Wildlife Sites (SINC - Hampshire BIC)
- Local / County Wildlife Sites (SNCI - Surrey BIC)
- Regionally Important Geodiversity Sites (RIGS) *Surrey BIC only*

Surrey Hills National Landscape (AONB) Boundary Variation Project East Hampshire Evaluation



Fig.EH4 - Ancient Woodland & Priority Habitats

Scale at A4: 1:50,000

Coordinate System: British National Grid

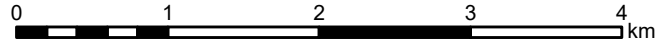

© Natural England copyright.

© Crown copyright and database right 2024 Ordnance Survey Licence No. 100022021



- Surrey Hills Natural Landscape (AONB)
- South Downs National Park
- County Boundary
- Ancient Woodland (Natural England)

- Priority Habitats (Natural England)**
- Coastal and floodplain grazing marsh
 - Good quality semi improved grassland
 - Lowland calcareous grassland
 - Lowland dry acid grassland
 - Lowland dry acid grassland, Lowland heathland
 - Purple moor grass and rush pastures
 - No main habitat but additional habitats present

- Deciduous woodland
- Lowland fens
- Lowland heathland
- Lowland meadows
- Ponds
- Reedbeds
- Traditional orchard

Surrey Hills National Landscape (AONB) Boundary Variation Project East Hampshire Evaluation



Fig.EH5 - Cultural Heritage Designations

Scale at A4: 1:50,000

Coordinate System: British National Grid

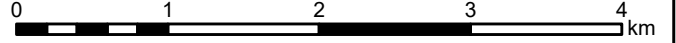

© Natural England copyright.

© Crown copyright and database right 2024 Ordnance Survey Licence No. 100022021

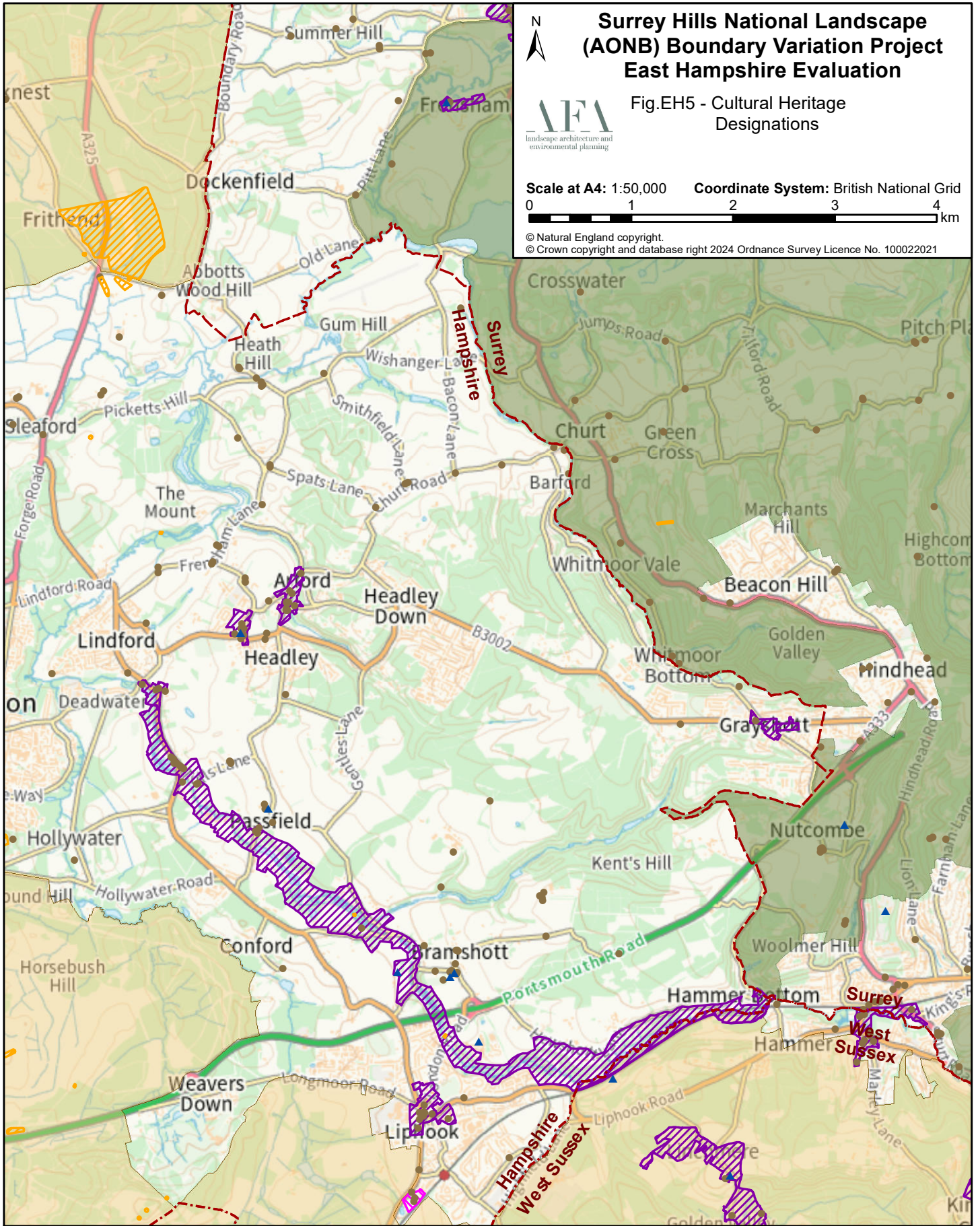

- Surrey Hills Natural Landscape (AONB)
- South Downs National Park
- County Boundary
- Scheduled Monuments (Historic England)
- Registered Parks and Gardens (Historic England)
- Conservation Areas (Local Authorities)
- Listed Buildings (Historic England)**
- Grade II*
- Grade II

Surrey Hills National Landscape (AONB) Boundary Variation Project East Hampshire Evaluation



Fig.EH6 - Stewardship Schemes

Scale at A4: 1:50,000

Coordinate System: British National Grid

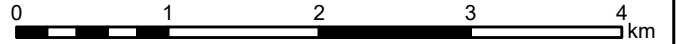

© Natural England copyright.

© Crown copyright and database right 2024 Ordnance Survey Licence No. 100022021

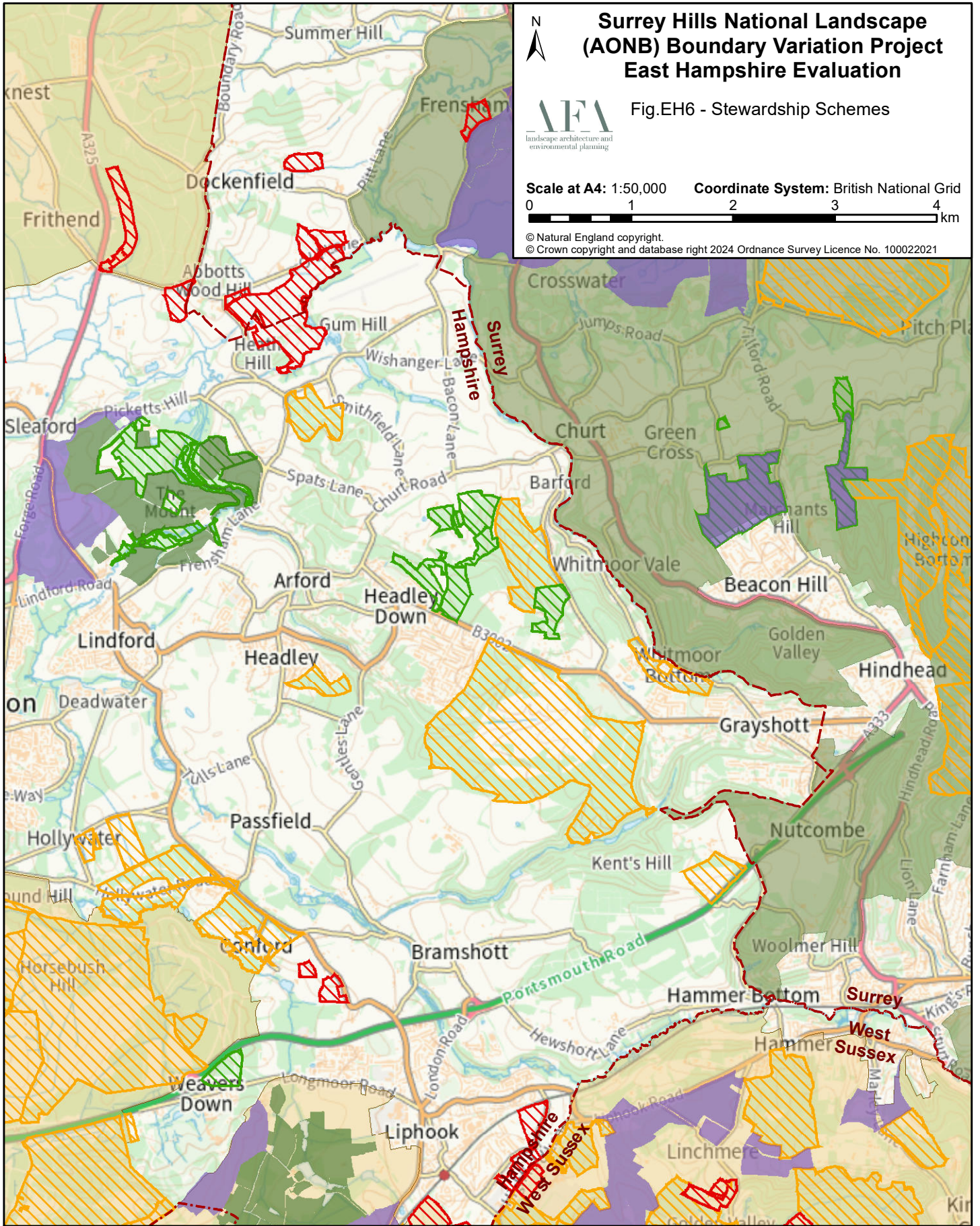

- Surrey Hills Natural Landscape (AONB)
- South Downs National Park
- County Boundary
- Countryside Stewardship (Middle Tier)
- Countryside Stewardship (Higher Tier)
- Woodland Management Plan
- Entry Level plus Higher Level Stewardship
- Higher Level Stewardship

Surrey Hills National Landscape (AONB) Boundary Variation Project East Hampshire Evaluation



Fig.EH7 - Proposed Candidate Area

Scale at A4: 1:50,000

Coordinate System: British National Grid

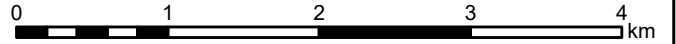

© Natural England copyright.

© Crown copyright and database right 2024 Ordnance Survey Licence No. 100022021

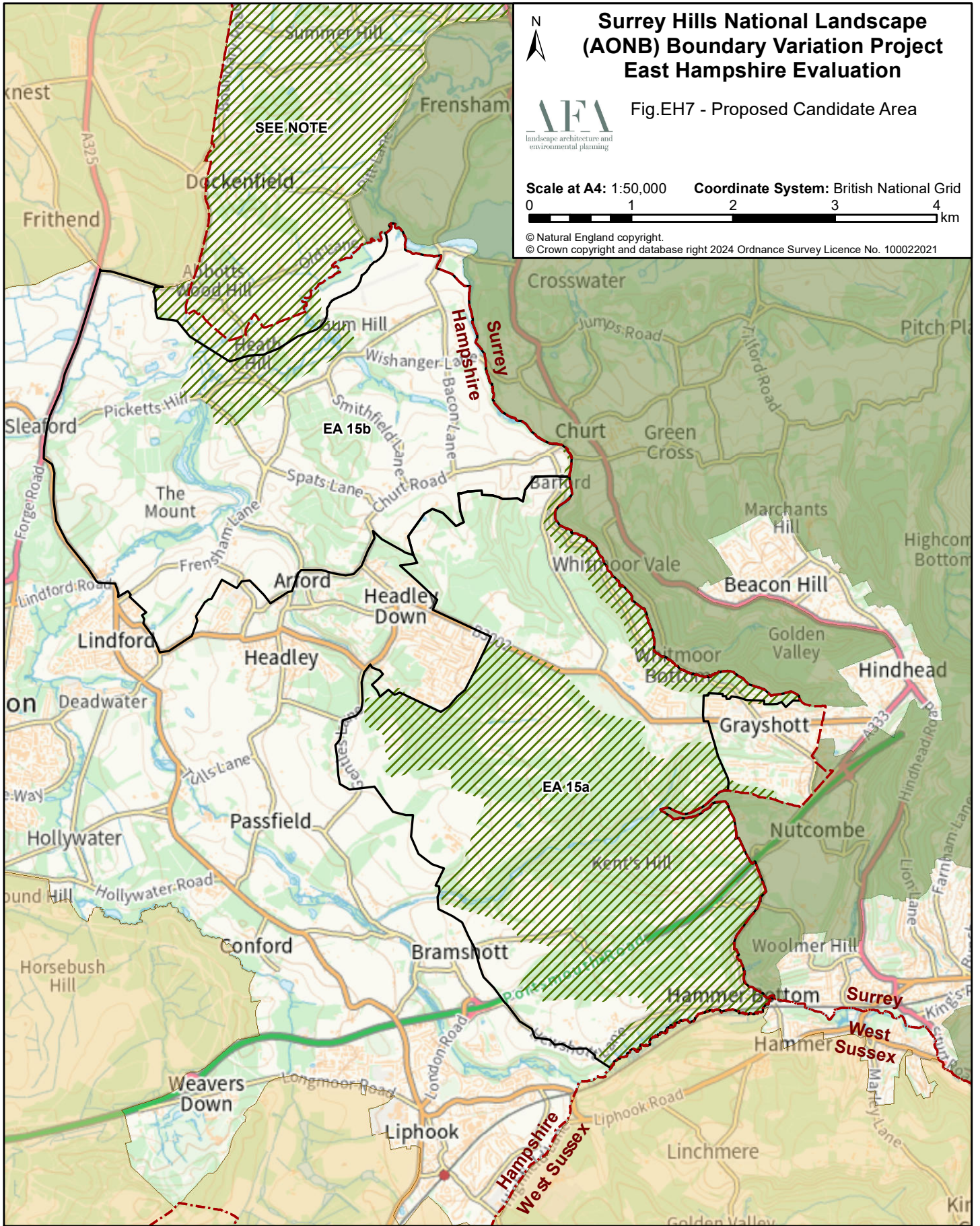

- Surrey Hills National Landscape (AONB)
- Proposed Candidate Area
- South Downs National Park
- EA 15 East Hampshire evaluation area and sub-areas
- County Boundary

NOTE: Candidate Area for EA14 as defined on Fig 11.14 (March 2023)

Surrey Hills National Landscape (AONB) Boundary Variation Project East Hampshire Evaluation



Fig.EH8.1 - Proposed Boundary
Whitmoor Vale and
Bramshott & Ludshott
Commons

Scale at A4: 1:25,000 Coordinate System: British National Grid
0 0.5 1 1.5 2 km

© Natural England copyright.
© Crown copyright and database right 2024 Ordnance Survey Licence No. 100022021

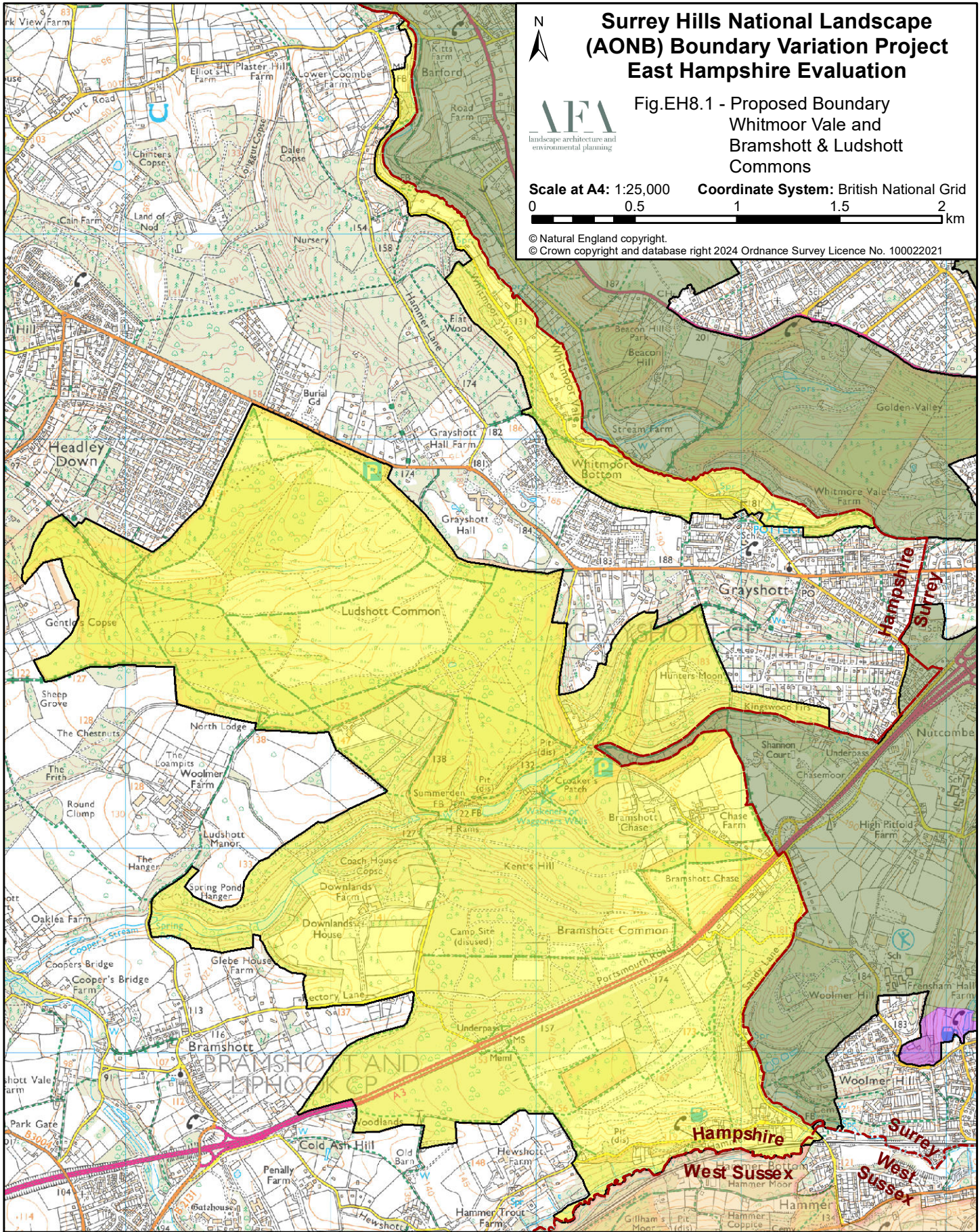

- | | |
|---------------------------------------|--|
| Surrey Hills Natural Landscape (AONB) | Proposed Boundary |
| South Downs National Park | Minor Boundary Refinement (March 2023) |
| County Boundary | Proposed Addition (2024) |

Surrey Hills National Landscape (AONB) Boundary Variation Project East Hampshire Evaluation



Fig.EH8.2 - Proposed Boundary
Dockenfield Hills

Scale at A4: 1:25,000 Coordinate System: British National Grid
0 0.5 1 1.5 2 km

© Natural England copyright.
© Crown copyright and database right 2024 Ordnance Survey Licence No. 100022021

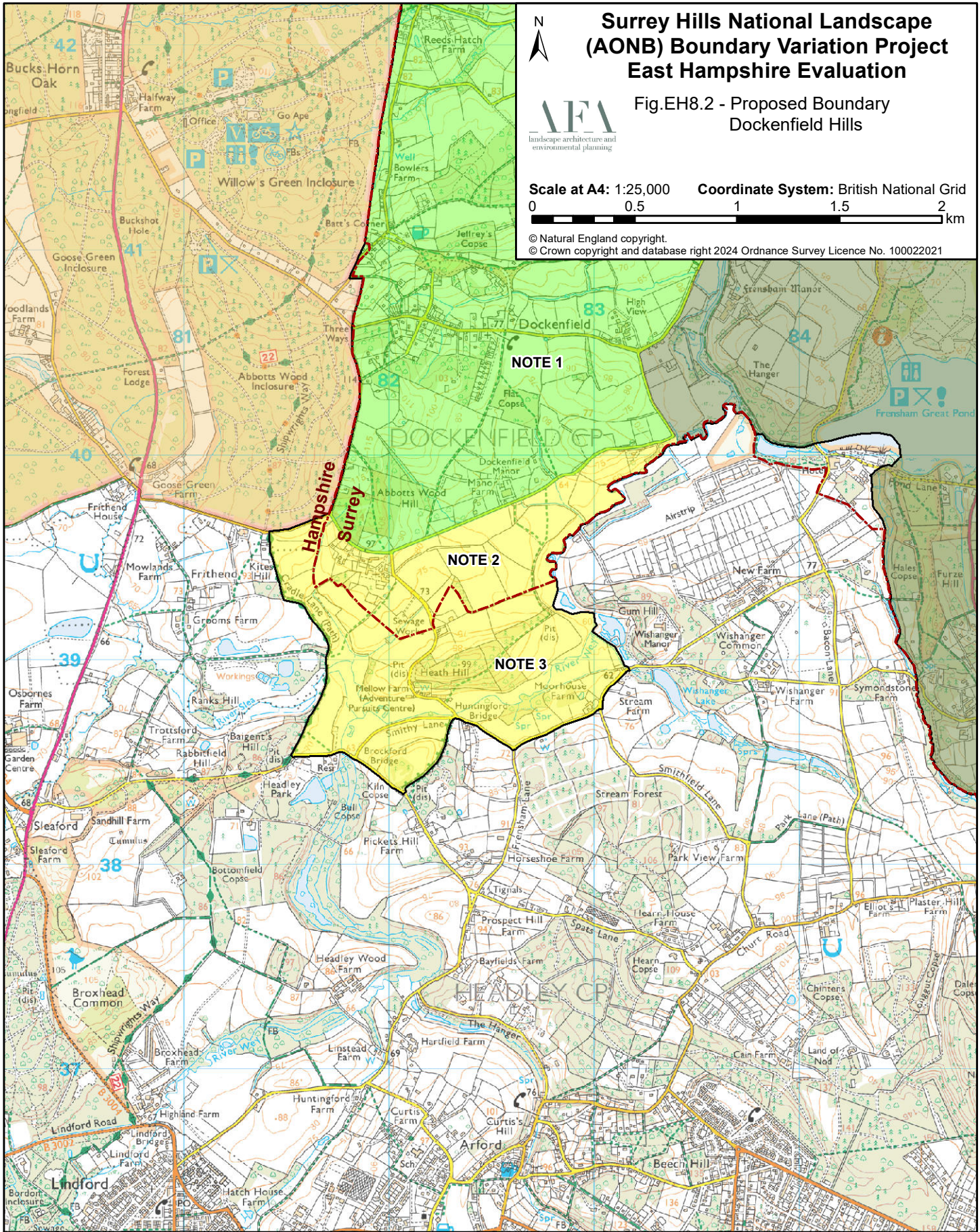

- Surrey Hills National Landscape (AONB)
- South Downs National Park
- County Boundary
- Boundary Extension (March 2023)
- Proposed Addition (2024)
- Proposed Boundary

NOTE 1 – Dockenfield Hills Extension as shown on Fig.29 (March 2023)
 NOTE 2 – Dockenfield Hills Extension post Statutory Consultation (Statutory Consultation Analysis Report July 2024 and Fig.29a)
 NOTE 3 – Proposed Dockenfield Extension post East Hampshire Evaluation (August 2024)