

Boundary Grid Reference  
 A: 364 313.260 - 413 269.641  
 B: 364 437.656 - 413 184.120

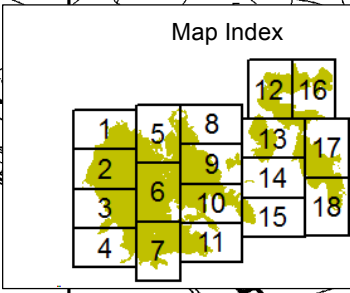

Site of Special Scientific Interest  
**West Pennine Moors**  
 Lancashire, Greater Manchester

Site of Special Scientific Interest  
 7615.49 Hectares

Date Notified: 17 November 2016  
 Date Confirmed: 10 August 2017

Note: The boundary shown is derived from the large scale Ordnance Survey MasterMap, and may not match the background detail on this map. Definitive larger scale maps are available upon request.

Theme ID:  
1481826  
 Grid Ref.:  
SD687183  
 Version:  
20170717  
 Plotted:  
21/07/2017

Scale 1:10,000 at A3  
 Map 4 of 18

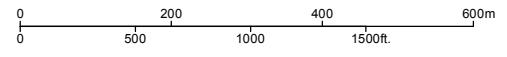

Reproduced by permission of Ordnance Survey on behalf of HMSO.  
 © Crown copyright and database right 2017.  
 All rights reserved. Ordnance Survey Licence number 100022021.  
 © Natural England 2017

