

1,	141915,	34099	13,	143486,	33918
2,	142487,	34137	14,	143490,	33921
3,	142497,	34145	15,	143496,	33926
4,	142505,	34143	16,	143497,	33924
5,	142511,	34148	17,	143534,	33870
6,	143021,	33597	18,	143557,	34000
7,	143023,	33598	19,	143560,	33996
8,	143025,	33603	20,	144004,	34859
9,	143026,	33605	21,	144202,	33810
10,	143215,	33476	22,	144708,	34797
11,	143216,	33466	23,	145051,	34587
12,	143404,	33377	24,	145052,	34586

Where the site boundary is formed by a watercourse (e.g. ditch, stream), the boundary follows the top of the outermost bank and the watercourse is therefore included within the SSSI

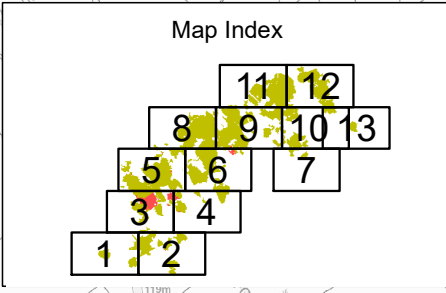

Site of Special Scientific Interest
West Penwith Moors and Downs (Halow ha Gonyow Pennwydh West)
 Cornwall

Notification Date: 7 October 2022
 Confirmation Date: 4 July 2023

Note:
 The boundary shown is derived from large scale Ordnance Survey Mastermap, and may not match the background detail on this map. Definitive maps at larger scales are available on request.

- Site of Special Scientific Interest
3044.45 Hectares
- Land previously notified and now deleted
108.30 Hectares

Theme ID: 1481841
 Grid Ref: SW422357
 Version: 20230609
 Plotted: 15/06/2023

Scale 1:10,000 at A3

Map 6 of 13

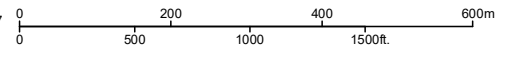

Reproduced by permission of Ordnance Survey on behalf of HMSO.
 © Crown copyright and database right 2023.
 All rights reserved. Ordnance Survey Licence number 100022021.
 © Natural England 2023

