

1, 143960,37092	11, 144228,37290
2, 144000,34872	12, 144734,35176
3, 144122,36134	13, 144747,35177
4, 144194, 36112	14, 145332,37309
5, 144193, 36115	15, 146470,35570
6, 144201, 36123	16, 146544,35570
7, 144202, 36130	17, 146596,36852
8, 144203, 36134	18, 146656,37297
9, 144202, 36138	19, 147011,35987
10, 144222, 37286	

Where the site boundary is formed by a watercourse (e.g. ditch, stream), the boundary follows the top of the outermost bank and the watercourse is therefore included within the SSSI!

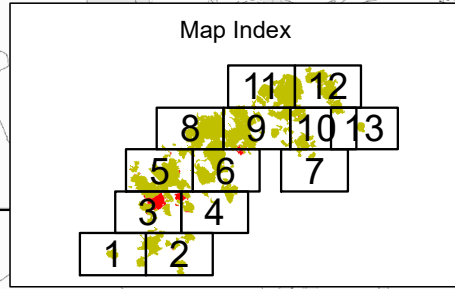

Site of Special Scientific Interest
West Penwith Moors and Downs (Halow ha Gonyow Pennwydh West)
 Cornwall

Notification Date: 7 October 2022
 Confirmation Date: 4 July 2023

Note:
 The boundary shown is derived from large scale Ordnance Survey Mastermap, and may not match the background detail on this map. Definitive maps at larger scales are available on request.

- Site of Special Scientific Interest
3044.45 Hectares
- Land previously notified and now deleted
108.30 Hectares

Theme ID:
1481841
 Grid Ref:
SW422357
 Version:
20230609
 Plotted:
15/06/2023

Scale 1:10,000 at A3
 Map 9 of 13



Reproduced by permission of Ordnance Survey on behalf of HMSO.
 © Crown copyright and database right 2023.
 All rights reserved. Ordnance Survey Licence number 100022021.
 © Natural England 2023

