



Forestry Commission

CROW Open Access: Sturdy Sike Consultation on proposed restriction (please see accompanying notice)

Case Number: 2022109785

Consultation start date: 11/11/2022

end date: 09/12/2022

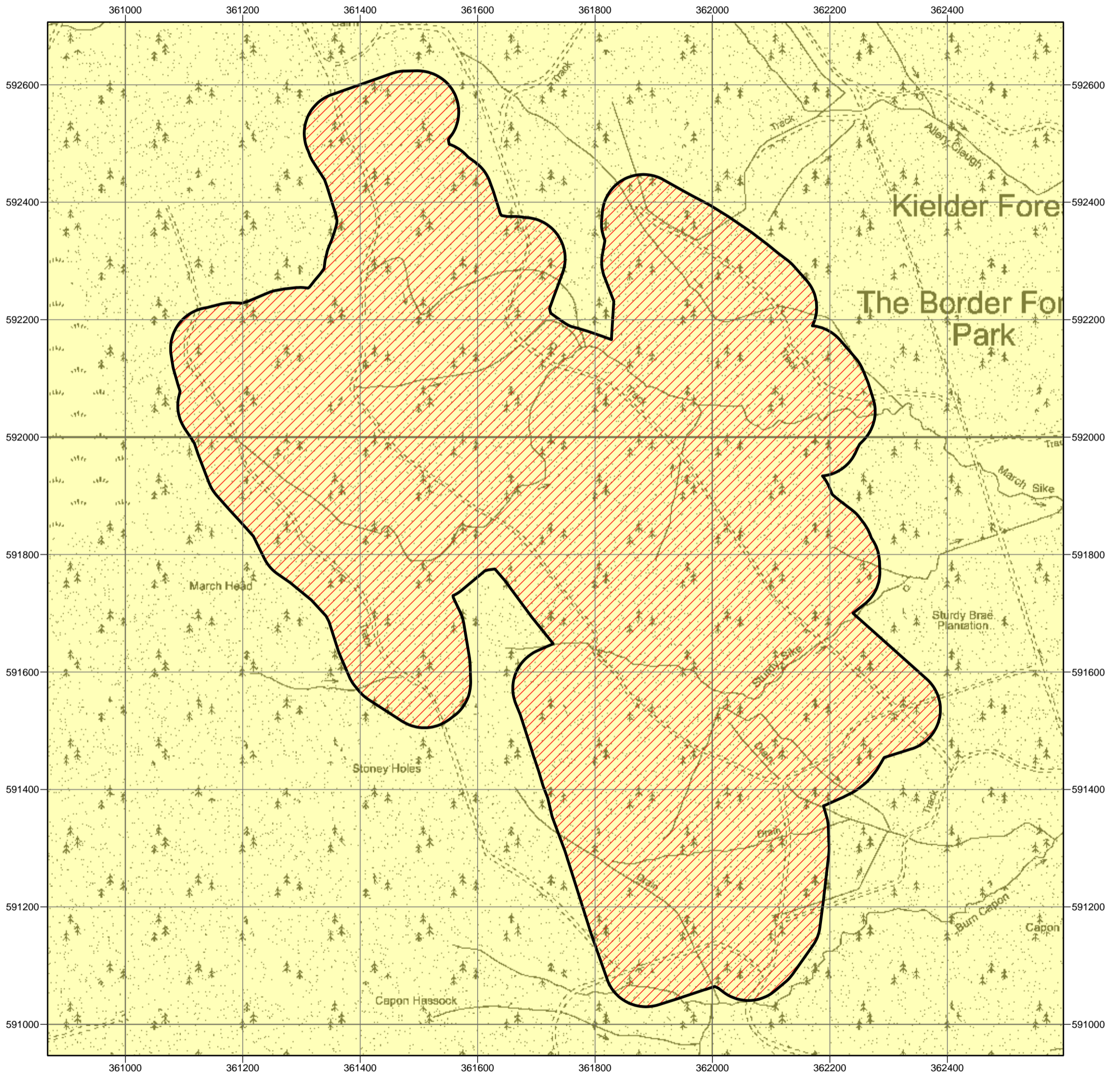

 CROW Consultation

 CROW Access Land

© Crown copyright and database right 2022. Ordnance Survey
Licence number 100021242.