

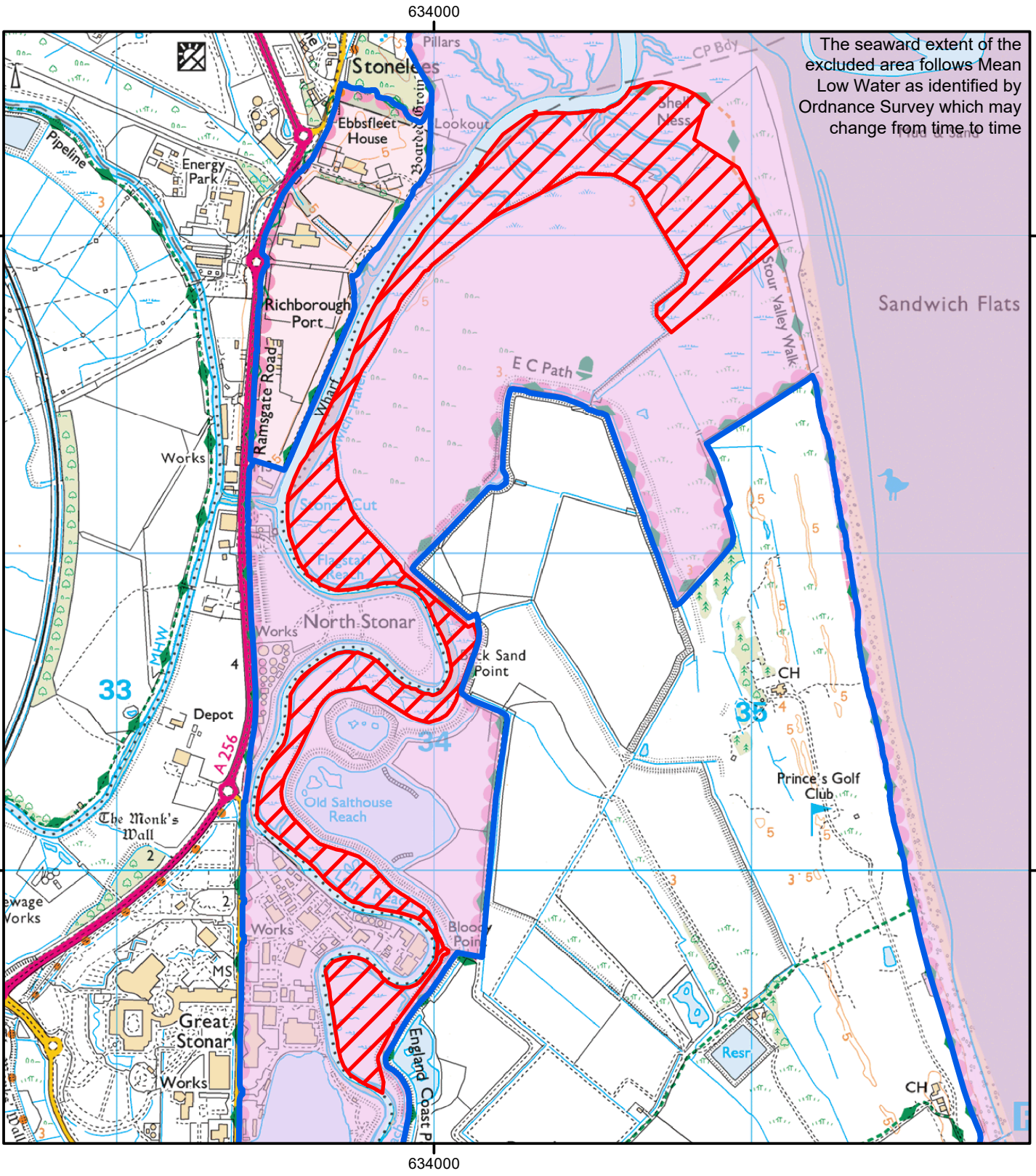

NO PUBLIC ACCESS TO SALTMARSH or FLATS

The Coastal Access Margin shown hatched in red on the map below is closed at all times as it is unsuitable for public access
 The England Coast Path remains open for public access
 This does not affect Public Rights of Way and Permissive Access

Case number: 2014097392





© Crown Copyright and database right 2021.
 All rights reserved. Ordnance Survey
 Licence number 100022021.

0 435 870
 Metres

England Coast Path

Coastal Margin - Closed

Coastal Access Margin

