

NO ACCESS TO COASTAL MARGIN

The coastal margin shown hatched in red on the map below is closed as it is mudflat and saltmarsh unsuitable for public access.

The map shows the boundary of the mudflat and saltmarsh unsuitable for public access at the time the direction was given. This boundary may be subject to coastal change over time.

The King Charles II England Coast Path remains open for public use.

This does not affect Public Rights of Way and permissive or traditional rights.

Case number: 2018038613

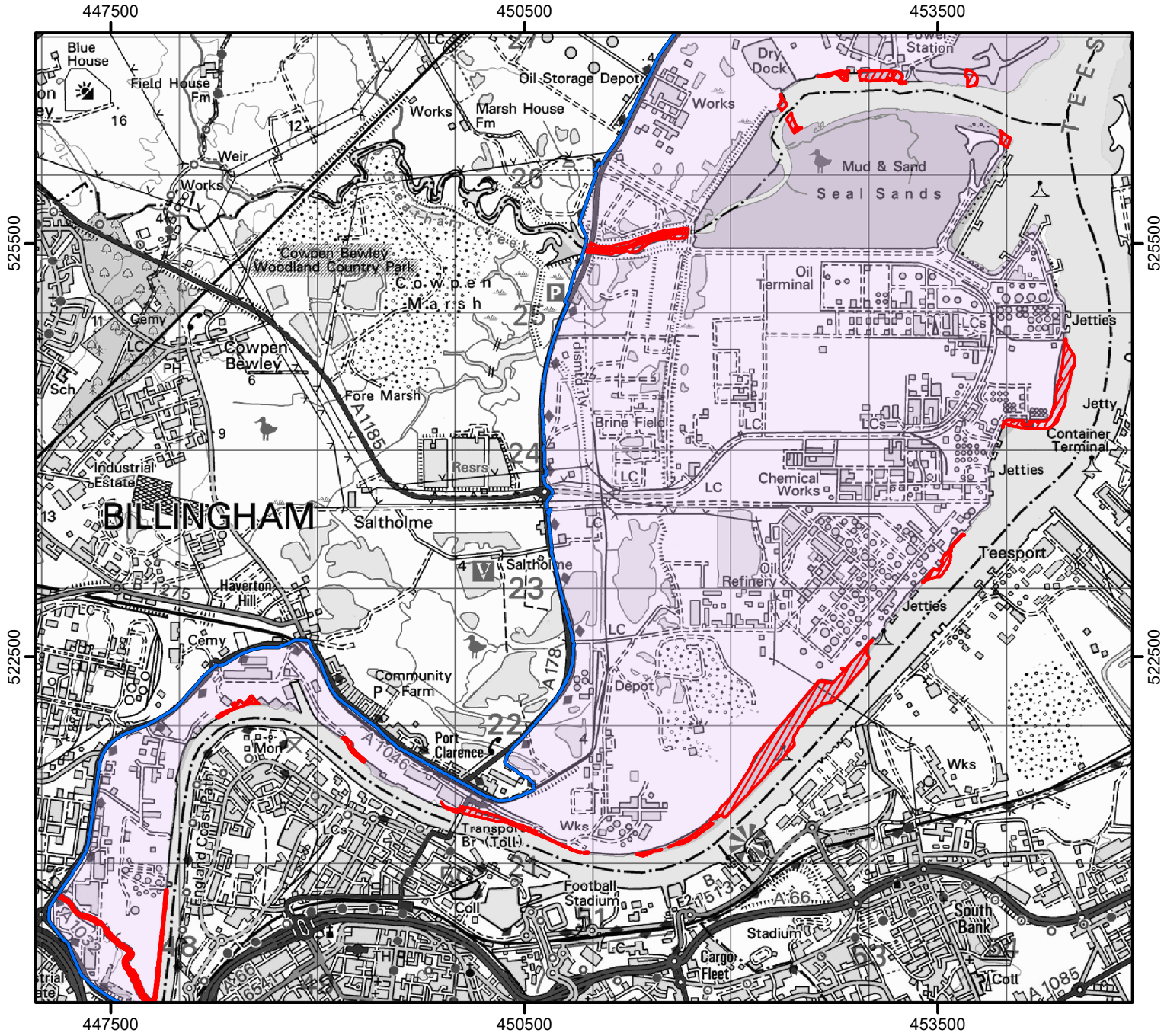

0 1,000 2,000
M

© Crown Copyright and database right 2024.
Ordnance Survey 100022021

King Charles III England Coast Path

Coastal Margin Exclusion (Saltmarsh & Flats)

Coastal Margin

For more information call the Open Access Contact Centre on 0300 060 2091 or visit our website at www.gov.uk/right-of-way-open-access-land/use-your-right-to-roam