

Site of Special Scientific Interest  
**Teessmouth and Cleveland Coast**

Cleveland  
Notification Date: 31 July 2018  
Confirmation Date: 18 April 2019  
Note:

The boundary shown is derived from large scale Ordnance Survey Mastermap, and may not match the background detail on this map. Definitive larger scale maps are available on request.

**Site of Special Scientific Interest**  
**2964.37 Hectares**

**Land previously notified and now deleted**  
**12.66 Hectares**

Theme ID:  
1003200  
Grid Ref:  
NZ535256  
Version:  
20190301  
Plotted:  
05/03/2019

Scale 1:10,000 at A3

Map 2 of 14

Reproduced by permission of Ordnance Survey on behalf of HMSO.  
© Crown copyright and database right 2019.  
All rights reserved. Ordnance Survey Licence number 100022021.  
© Natural England 2019





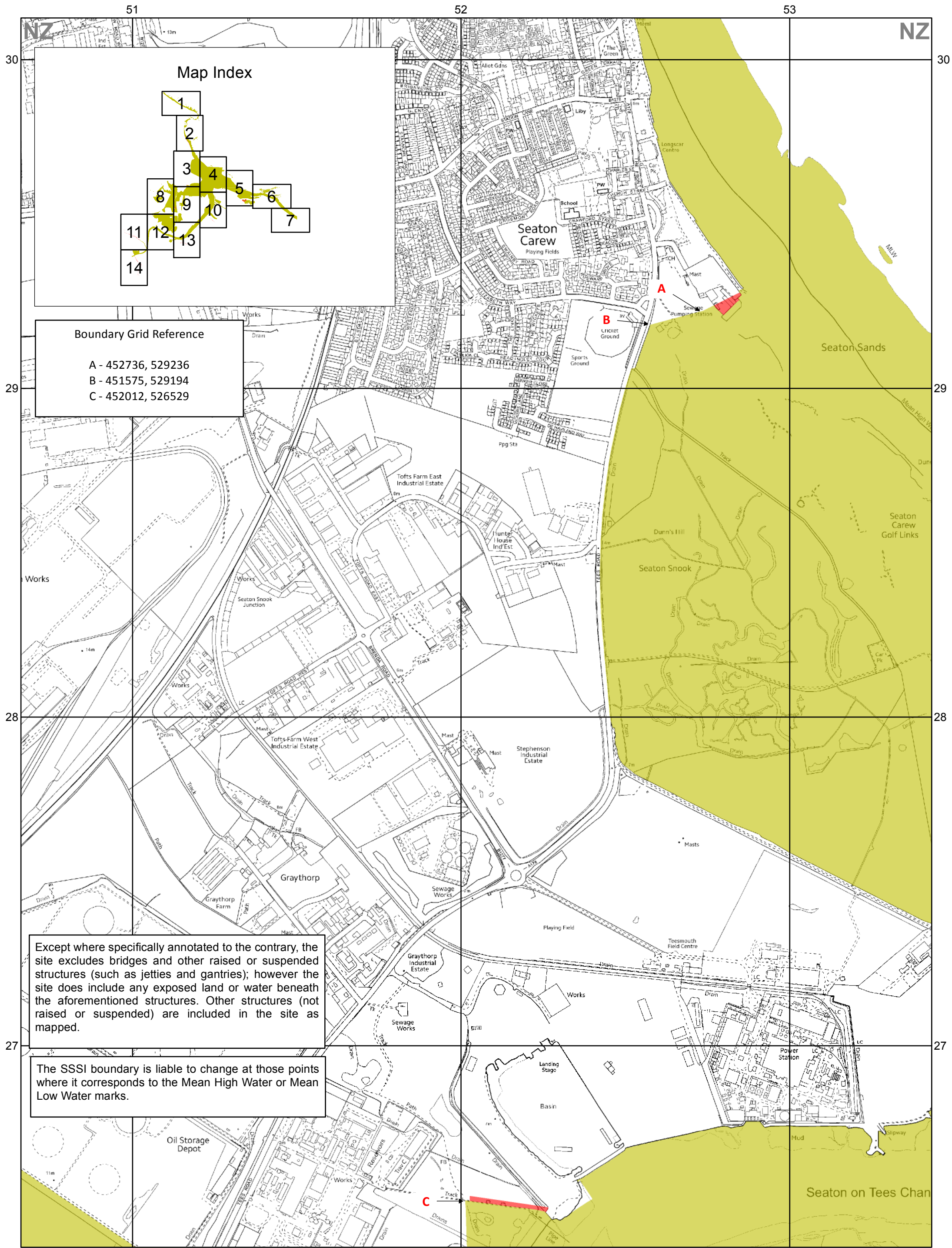

Boundary Grid Reference

A - 452736, 529236  
B - 451575, 529194  
C - 452012, 526529

Except where specifically annotated to the contrary, the site excludes bridges and other raised or suspended structures (such as jetties and gantries); however the site does include any exposed land or water beneath the aforementioned structures. Other structures (not raised or suspended) are included in the site as mapped.

The SSSI boundary is liable to change at those points where it corresponds to the Mean High Water or Mean Low Water marks.

Site of Special Scientific Interest  
**Teessmouth and Cleveland Coast**

Cleveland  
Notification Date: 31 July 2018  
Confirmation Date: 18 April 2019

Note:  
The boundary shown is derived from large scale Ordnance Survey Mastermap, and may not match the background detail on this map. Definitive larger scale maps are available on request.

**Site of Special Scientific Interest**  
**2964.37 Hectares**

**Land previously notified and now deleted**  
**12.66 Hectares**

Theme ID:  
1003200  
Grid Ref:  
NZ535256  
Version:  
20190301  
Plotted:  
05/03/2019

Scale 1:10,000 at A3

Map 3 of 14

Reproduced by permission of Ordnance Survey on behalf of HMSO.  
© Crown copyright and database right 2019.  
All rights reserved. Ordnance Survey Licence number 100022021.  
© Natural England 2019



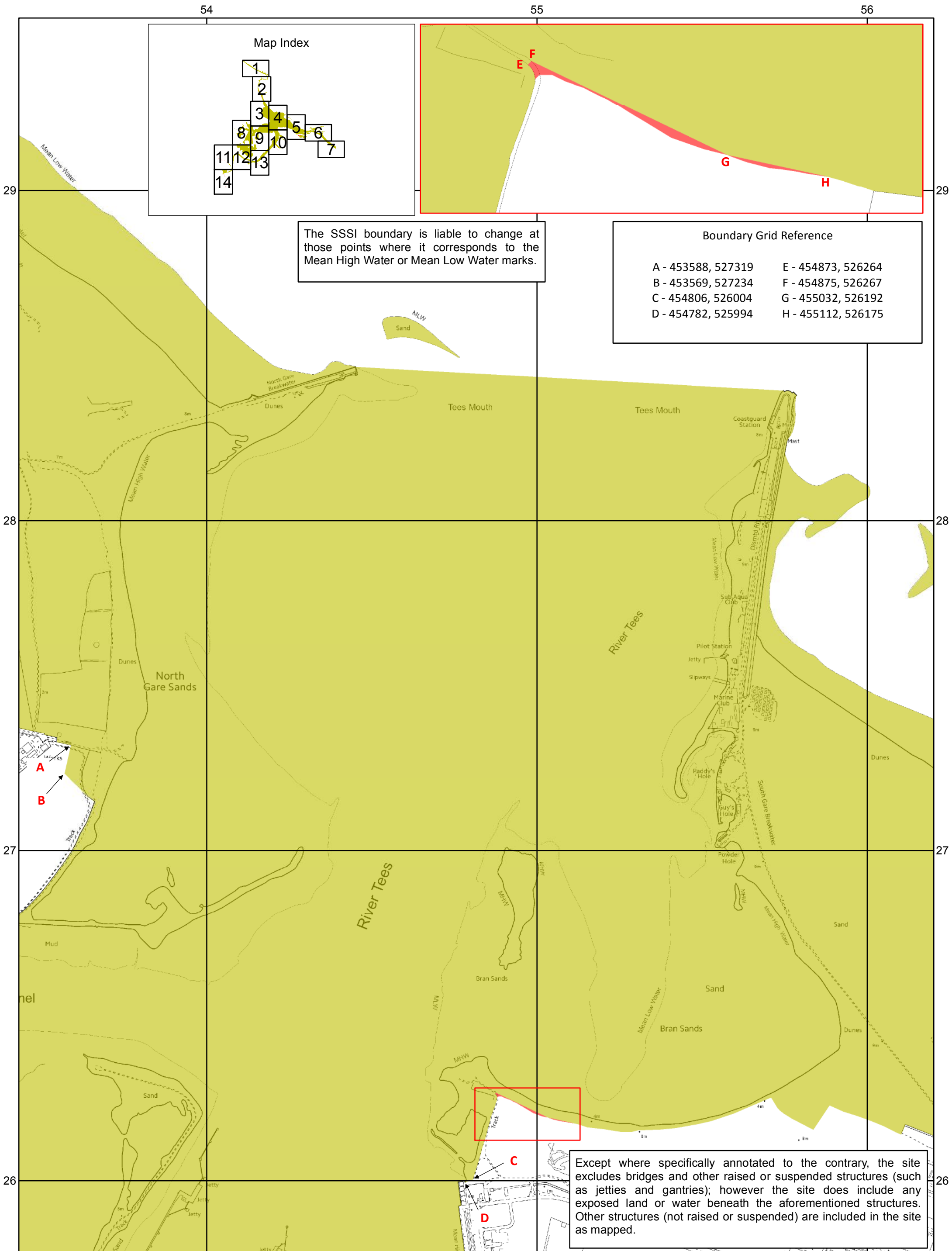

Site of Special Scientific Interest  
**Teesmouth and Cleveland Coast**

Cleveland  
Notification Date: 31 July 2018  
Confirmation Date: 18 April 2019

Note:  
The boundary shown is derived from large scale Ordnance Survey Mastermap,  
and may not match the background detail on this map. Definitive larger scale maps are available on request.

Site of Special Scientific Interest  
**2964.37 Hectares**

Land previously notified and now  
deleted **12.66 Hectares**

Theme ID:  
1003200  
Grid Ref:  
NZ535256  
Version:  
20190301  
Plotted:  
06/03/2019

Scale 1:10,000 at A3

Map 4 of 14

Reproduced by permission of Ordnance Survey on behalf of HMSO.  
© Crown copyright and database right 2019.  
All rights reserved. Ordnance Survey Licence number 100022021.  
© Natural England 2019





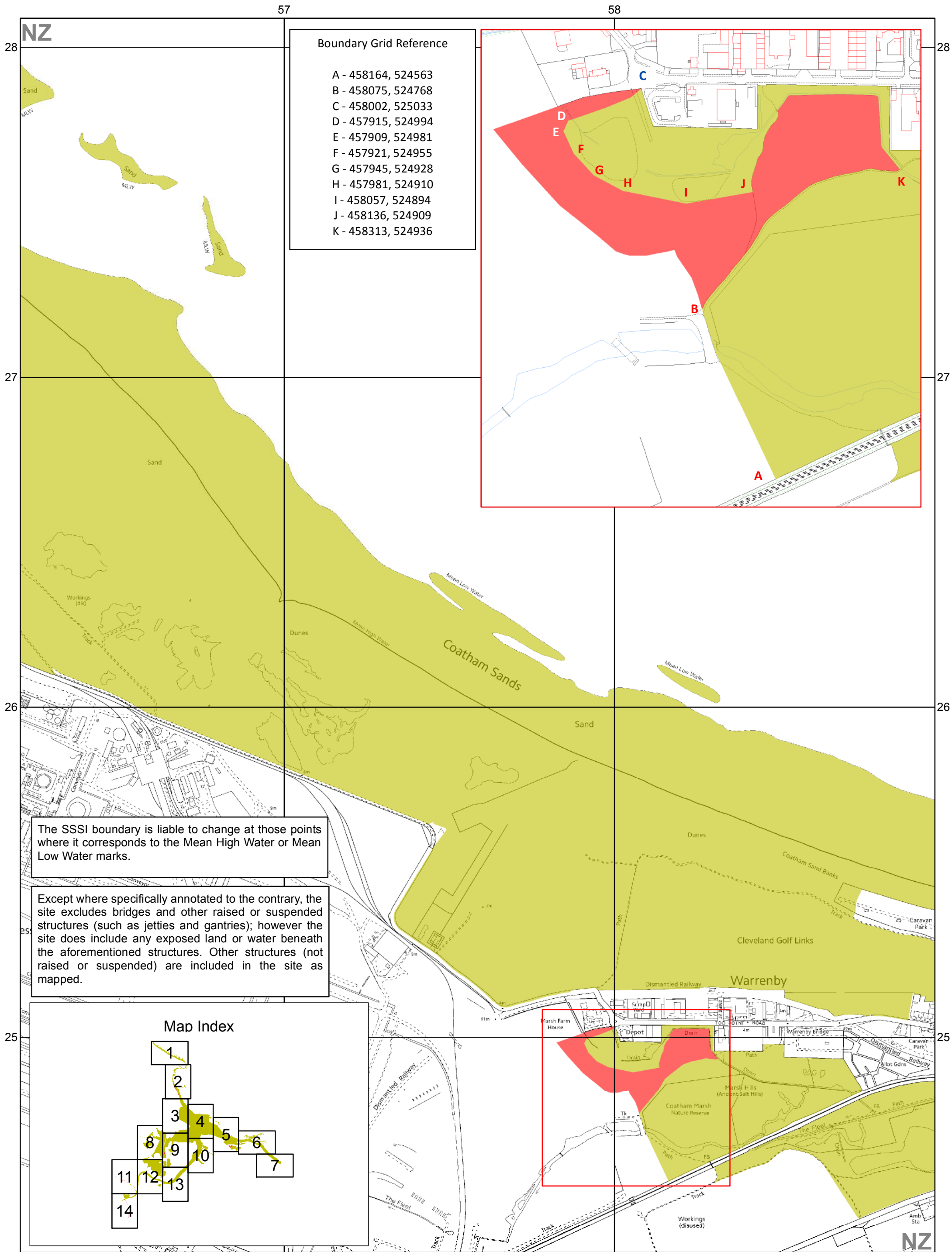

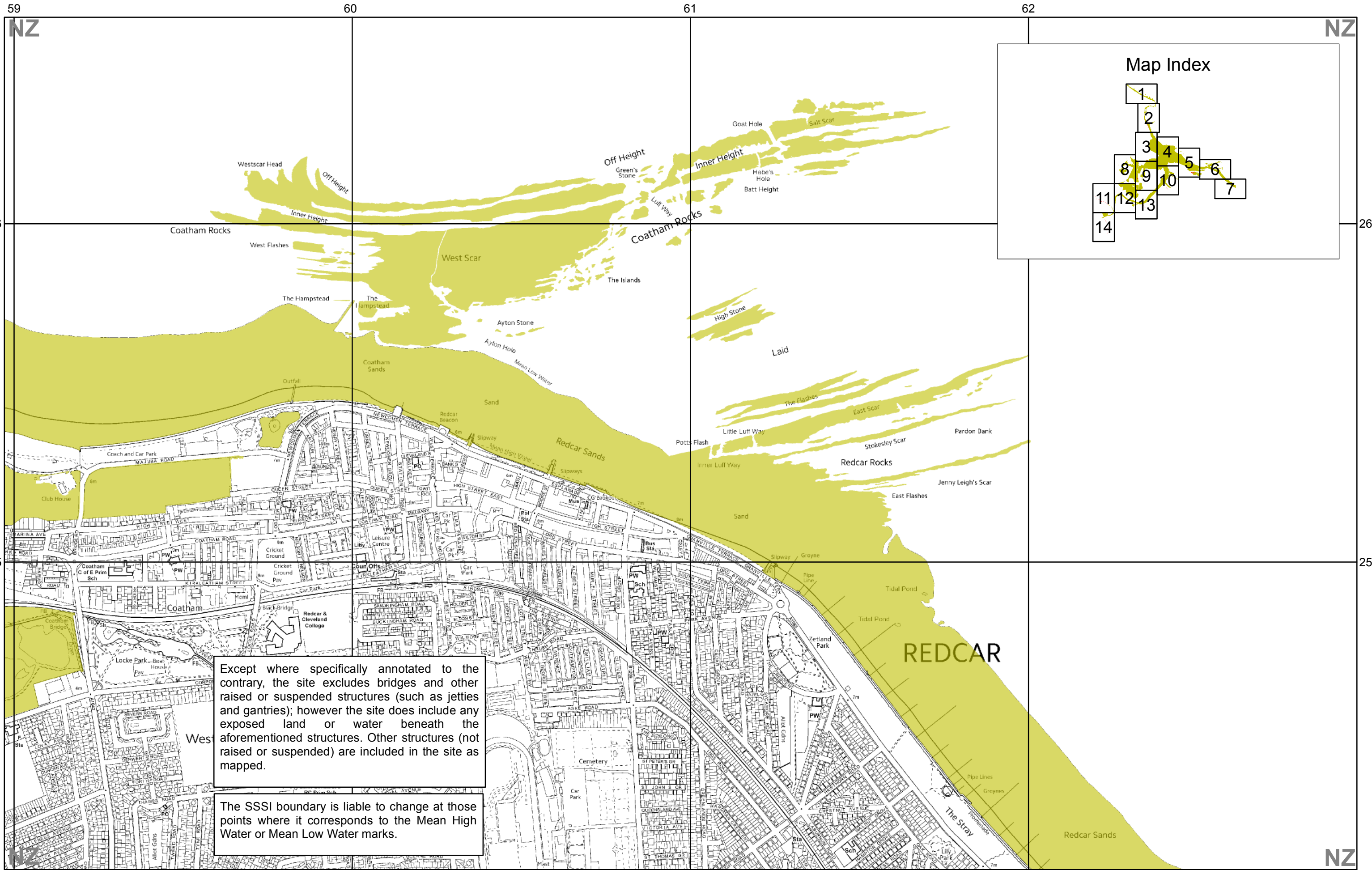



Site of Special Scientific Interest  
**Teesmouth and Cleveland Coast**

Cleveland  
Notification Date: 31 July 2018  
Confirmation Date: 18 April 2019

Note:  
The boundary shown is derived from large scale Ordnance Survey Mastermap,  
and may not match the background detail on this map. Definitive larger scale maps are available on request.

 Site of Special Scientific Interest  
**2964.37 Hectares**  
 Land previously notified and now  
deleted **12.66 Hectares**

Theme ID:  
1003200  
Grid Ref:  
NZ535256  
Version:  
20190301  
Plotted:  
05/03/2019

Scale 1:10,000 at A3

Map 6 of 14

0 200 400 600m  
0 500 1000 1500ft.



Reproduced by permission of Ordnance Survey on behalf of HMSO.  
© Crown copyright and database right 2019.  
All rights reserved. Ordnance Survey Licence number 100022021.  
© Natural England 2019









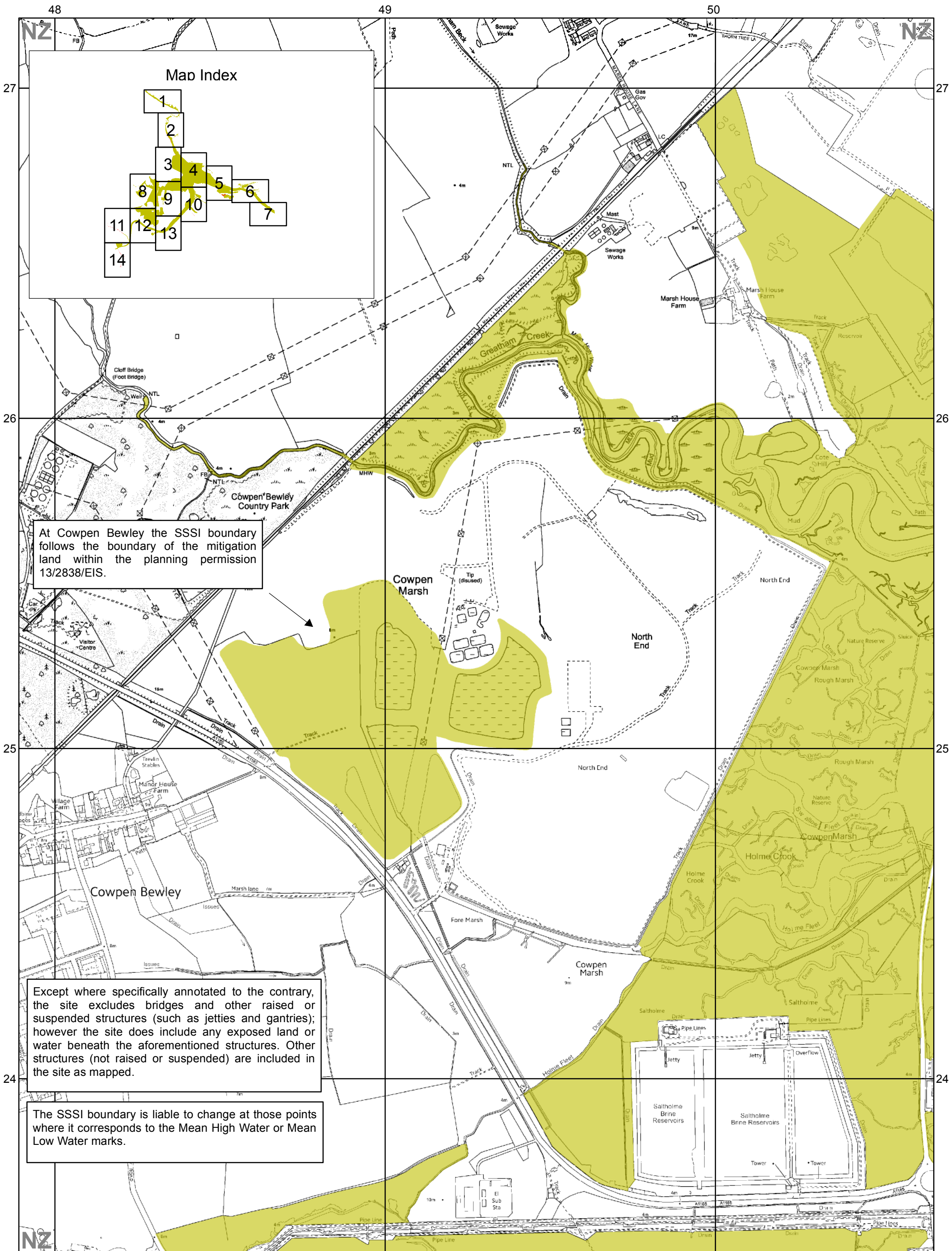

Site of Special Scientific Interest  
**Teesmouth and Cleveland Coast**  
Cleveland  
Notification Date: 31 July 2018  
Confirmation Date: 18 April 2019

Note:  
The boundary shown is derived from large scale Ordnance Survey Mastermap,  
and may not match the background detail on this map. Definitive larger scale maps are available on request.

**Site of Special Scientific Interest**  
**2964.37 Hectares**

**Land previously notified and now**  
**deleted 12.66 Hectares**

Theme ID:  
1003200  
Grid Ref:  
NZ535256  
Version:  
20190301  
Plotted:  
05/03/2019

Scale 1:10,000 at A3

Map 8 of 14

Reproduced by permission of Ordnance Survey on behalf of HMSO.  
© Crown copyright and database right 2019.  
All rights reserved. Ordnance Survey Licence number 100022021.  
© Natural England 2019





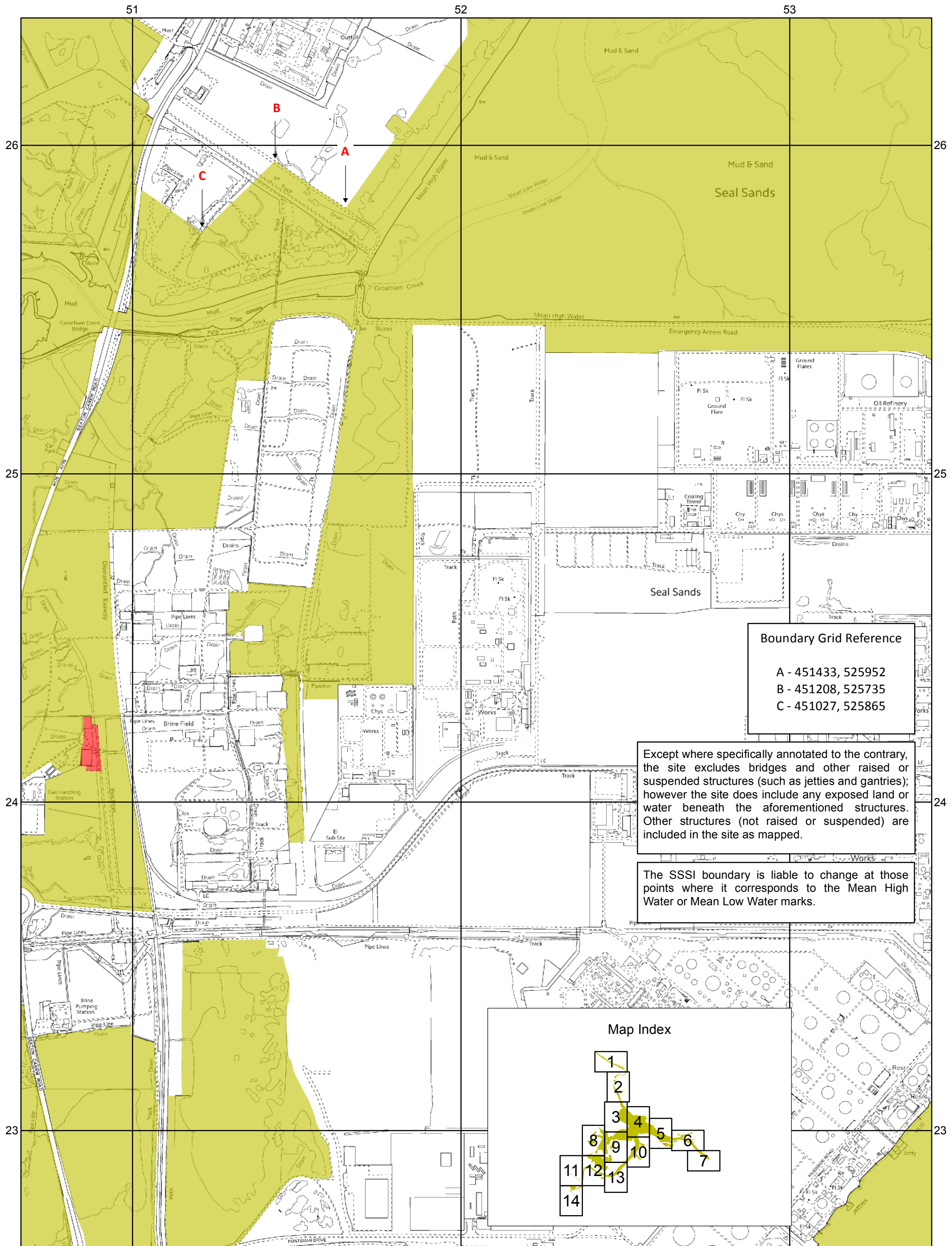



Site of Special Scientific Interest  
**Teesmouth and Cleveland Coast**

Cleveland  
Notification Date: 31 July 2018  
Confirmation Date: 18 April 2019

Note:  
The boundary shown is derived from large scale Ordnance Survey Mastermap,  
and may not match the background detail on this map. Definitive larger scale maps are available on request.

-  Site of Special Scientific Interest  
**2964.37 Hectares**
-  Land previously notified and now  
deleted **12.66 Hectares**

Theme ID:  
1003200  
Grid Ref:  
NZ535256  
Version:  
20190301  
Plotted:  
05/03/2019

Scale 1:10,000 at A3

Map 9 of 14

Reproduced by permission of Ordnance Survey on behalf of HMSO.  
© Crown copyright and database right 2019.  
All rights reserved. Ordnance Survey Licence number 100022021.  
© Natural England 2019





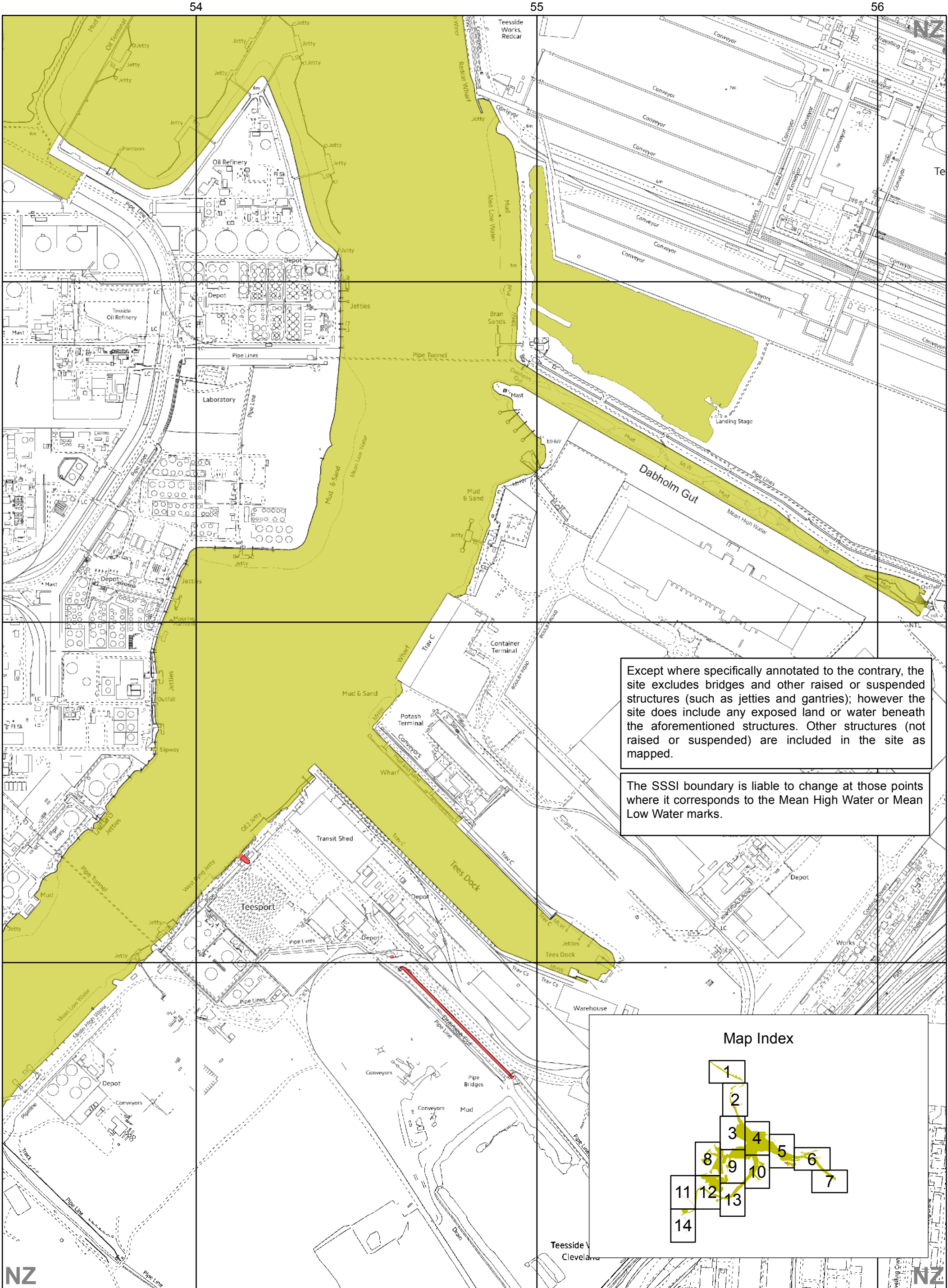

Site of Special Scientific Interest  
**Teesmouth and Cleveland Coast**

Cleveland  
Notification Date: 31 July 2018  
Confirmation Date: 18 April 2019

Note:  
The boundary shown is derived from large scale Ordnance Survey Mastermap,  
and may not match the background detail on this map. Definitive larger scale maps are available on request.

Site of Special Scientific Interest  
**2964.37 Hectares**

Land previously notified and now  
deleted **12.66 Hectares**

Theme ID:  
1003200  
Grid Ref:  
NZ535256  
Version:  
20190301  
Plotted:  
05/03/2019

Scale 1:10,000 at A3

Map 10 of 14

Reproduced by permission of Ordnance Survey on behalf of HMSO.  
© Crown copyright and database right 2019.  
All rights reserved. Ordnance Survey Licence number 100022021.  
© Natural England 2019





## Map Index

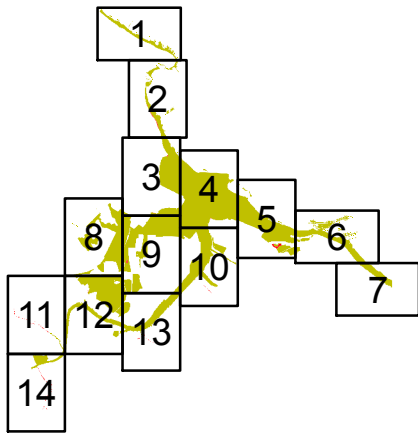

Except where specifically annotated to the contrary, the site excludes bridges and other raised or suspended structures (such as jetties and gantries); however the site does include any exposed land or water beneath the aforementioned structures. Other structures (not raised or suspended) are included in the site as mapped.

The SSSI boundary is liable to change at those points where it corresponds to the Mean High Water or Mean Low Water marks.

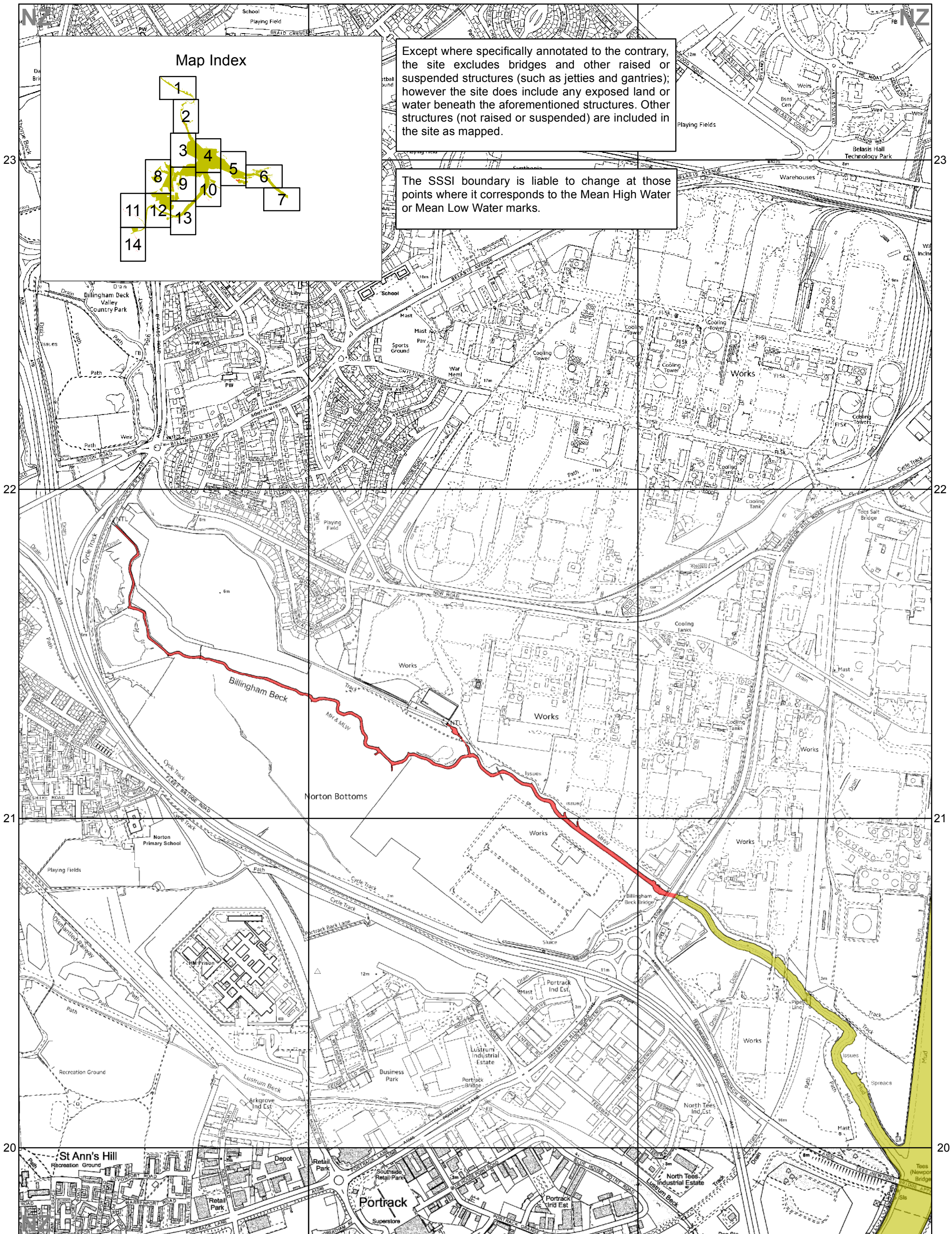

Site of Special Scientific Interest  
**Teessmouth and Cleveland Coast**

Cleveland  
Notification Date: 31 July 2018  
Confirmation Date: 18 April 2019

## Note:

The boundary shown is derived from large scale Ordnance Survey Mastermap, and may not match the background detail on this map. Definitive larger scale maps are available on request.

**Site of Special Scientific Interest**  
**2964.37 Hectares**

**Land previously notified and now deleted 12.66 Hectares**

Theme ID:  
1003200  
Grid Ref:  
NZ535256  
Version:  
20190301  
Plotted:  
05/03/2019

Scale 1:10,000 at A3

Map 11 of 14

0 200 400 600m  
0 200 400 1500ft

Reproduced by permission of Ordnance Survey on behalf of HMSO.  
© Crown copyright and database right 2019.  
All rights reserved. Ordnance Survey Licence number 100022021.  
© Natural England 2019





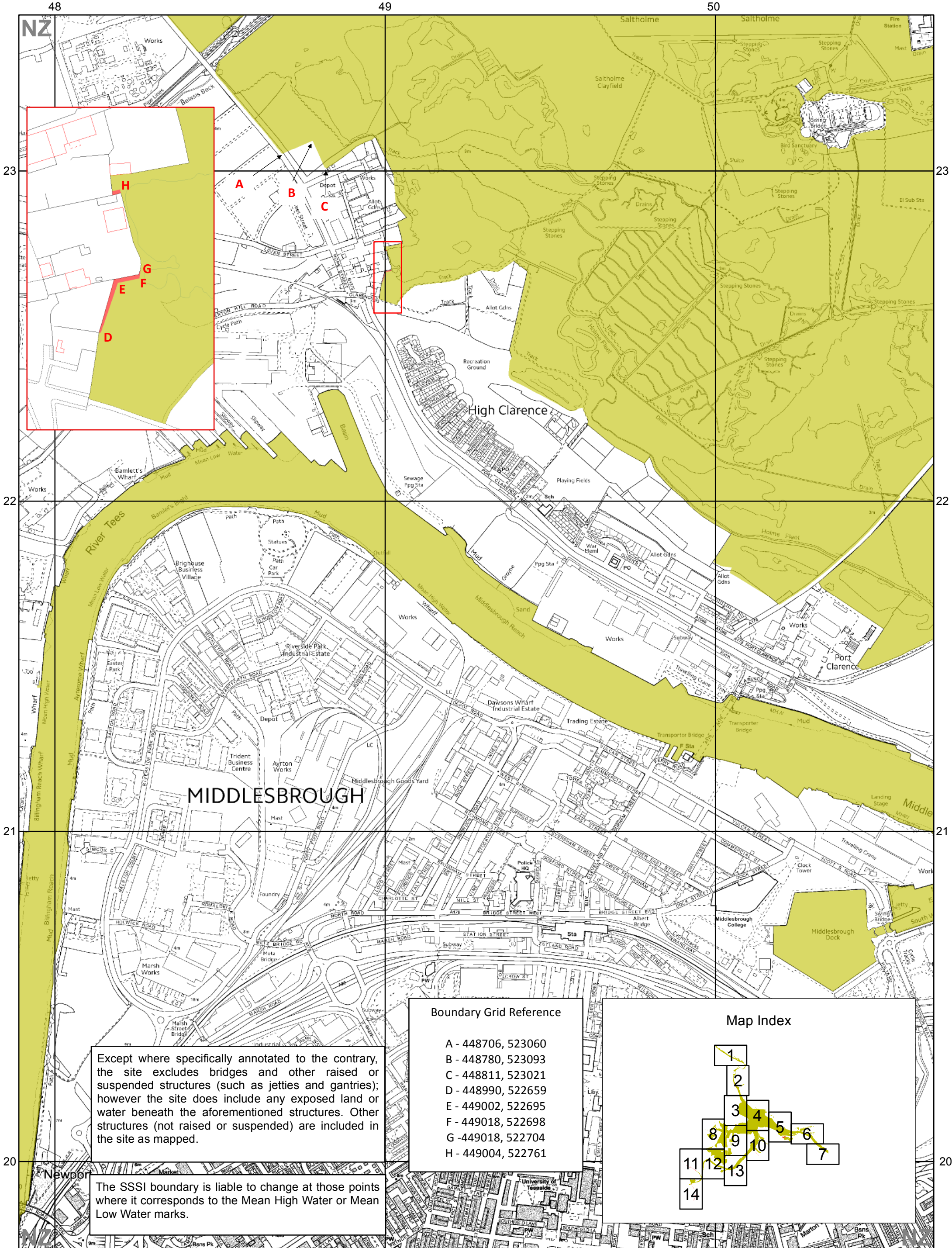

Except where specifically annotated to the contrary, the site excludes bridges and other raised or suspended structures (such as jetties and gantries); however the site does include any exposed land or water beneath the aforementioned structures. Other structures (not raised or suspended) are included in the site as mapped.

The SSSI boundary is liable to change at those points where it corresponds to the Mean High Water or Mean Low Water marks.

Boundary Grid Reference	
A	448706, 523060
B	448780, 523093
C	448811, 523021
D	448990, 522659
E	449002, 522695
F	449018, 522698
G	449018, 522704
H	449004, 522761

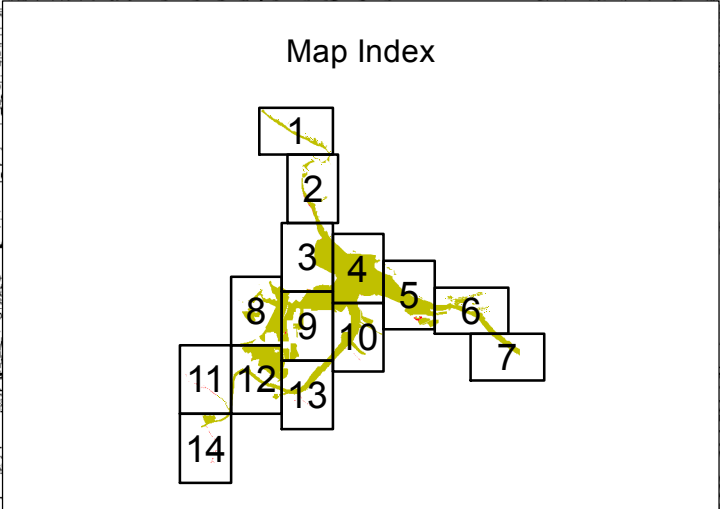

Site of Special Scientific Interest  
**Teesmouth and Cleveland Coast**  
Cleveland  
Notification Date: 31 July 2018  
Confirmation Date: 18 April 2019  
Note:  
The boundary shown is derived from large scale Ordnance Survey Mastermap, and may not match the background detail on this map. Definitive larger scale maps are available on request.

- Site of Special Scientific Interest  
**2964.37 Hectares**
- Land previously notified and now deleted  
**12.66 Hectares**

Theme ID: 1003200  
Grid Ref: NZ535256  
Version: 20190301  
Plotted: 05/03/2019

Scale 1:10,000 at A3

Map 12 of 14

Grid North

Reproduced by permission of Ordnance Survey on behalf of HMSO.  
© Crown copyright and database right 2019.  
All rights reserved. Ordnance Survey Licence number 100022021.  
© Natural England 2019



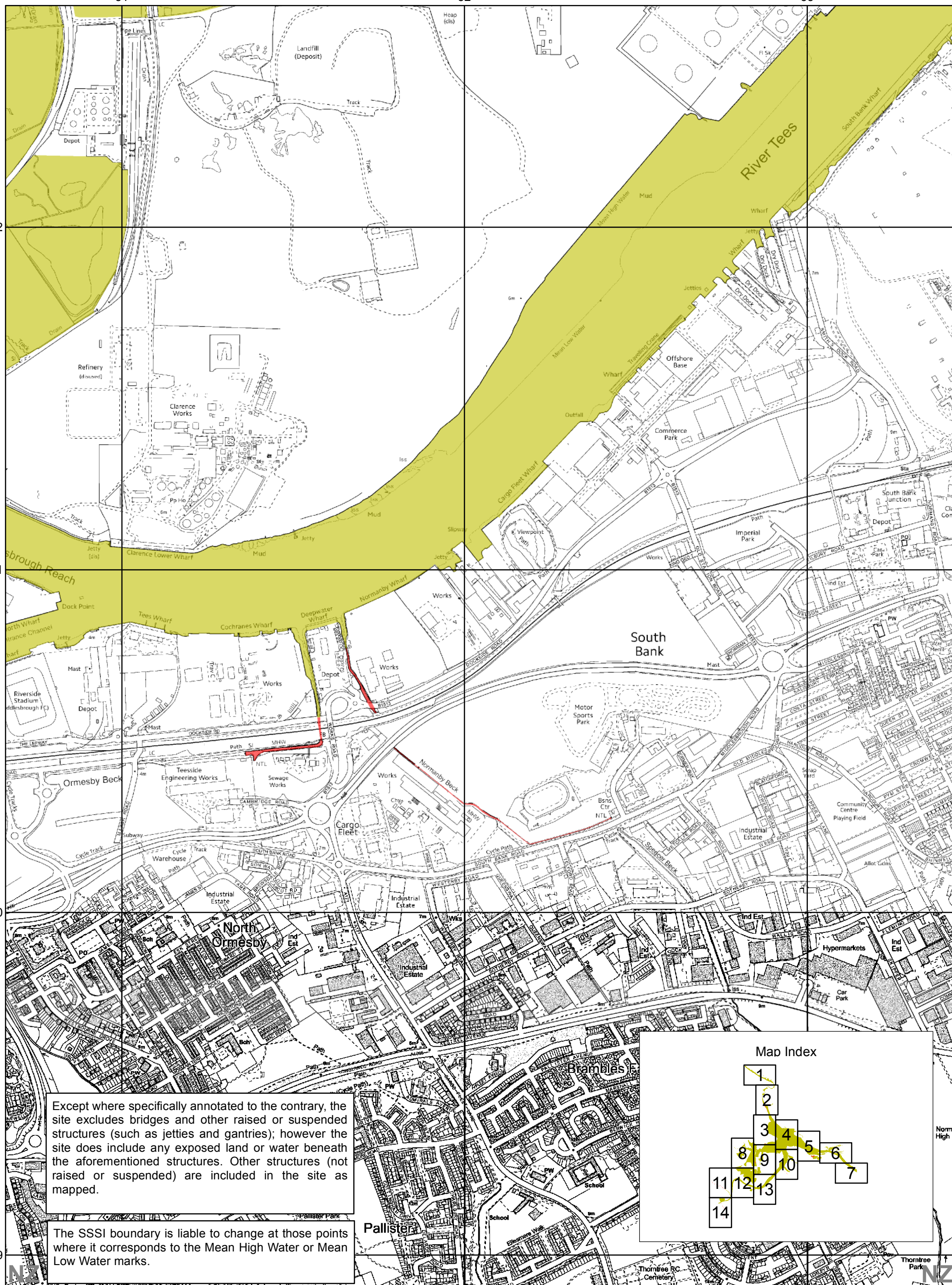

Site of Special Scientific Interest

## Teesmouth and Cleveland Coast

Cleveland

Notification Date: 31 July 2018

Confirmation Date: 18 April 2019

Note:

The boundary shown is derived from large scale Ordnance Survey Mastermap, and may not match the background detail on this map. Definitive larger scale maps are available on request.

Site of Special Scientific Interest  
2964.37 Hectares

Land previously notified and now  
deleted 12.66 Hectares

Theme ID:  
1003200  
Grid Ref:  
NZ535256  
Version:  
20190301  
Plotted:  
05/03/2019

Scale 1:10,000 at A3

Map 13 of 14

Reproduced by permission of Ordnance Survey on behalf of HMSO.  
© Crown copyright and database right 2019.  
All rights reserved. Ordnance Survey Licence number 100022021.  
© Natural England 2019





Boundary Grid Reference

A - 447006, 519440

19

18

17

16

19

18

17

16

Except where specifically annotated to the contrary, the site excludes bridges and other raised or suspended structures (such as jetties and gantries); however the site does include any exposed land or water beneath the aforementioned structures. Other structures (not raised or suspended) are included in the site as mapped.

The SSSI boundary is liable to change at those points where it corresponds to the Mean High Water or Mean Low Water marks.

Site of Special Scientific Interest

**Teessmouth and Cleveland Coast**

Cleveland

Notification Date: 31 July 2018

Confirmation Date: 18 April 2019

Note:

The boundary shown is derived from large scale Ordnance Survey Mastermap, and may not match the background detail on this map. Definitive larger scale maps are available on request.

Site of Special Scientific Interest  
2964.37 Hectares

Land previously notified and now  
deleted 12.66 Hectares

Theme ID:  
1003200  
Grid Ref:  
NZ535256  
Version:  
20190301  
Plotted:  
05/03/2019

Scale 1:10,000 at A3

Map 14 of 14

Reproduced by permission of Ordnance Survey on behalf of HMSO.  
© Crown copyright and database right 2019.  
All rights reserved. Ordnance Survey Licence number 100022021.  
© Natural England 2019



Map Index

