

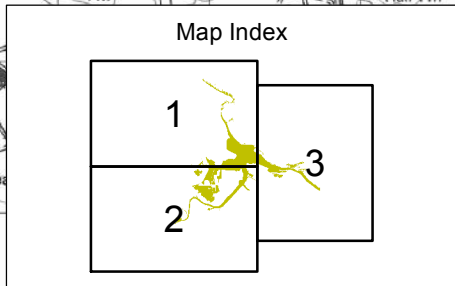



The SSSI boundary is liable to change at those points where it corresponds to the Mean High Water or Mean Low Water marks.

Except where specifically annotated to the contrary, the site excludes bridges and other raised or suspended structures (such as jetties and gantries); however the site does include any exposed land or water beneath the aforementioned structures. Other structures (not raised or suspended) are included in the site as mapped.



Site of Special Scientific Interest
Teesmouth and Cleveland Coast
 Cleveland
 Notification Date: 31 July 2018
 Confirmation Date: 18 April 2019

 Site of Special Scientific Interest
2964.37 Hectares

Theme ID: 1003200
 Grid Ref: NZ535256
 Version: 20190301
 Plotted: 05/03/2019
 Scale 1:50,000 at A3
 Map 1 of 3
 0 2500 5000 7500ft. 3km
 Grid North

Reproduced by permission of Ordnance Survey on behalf of HMSO.
 © Crown copyright and database right 2019.
 All rights reserved. Ordnance Survey Licence number 100022021.
 © Natural England 2019



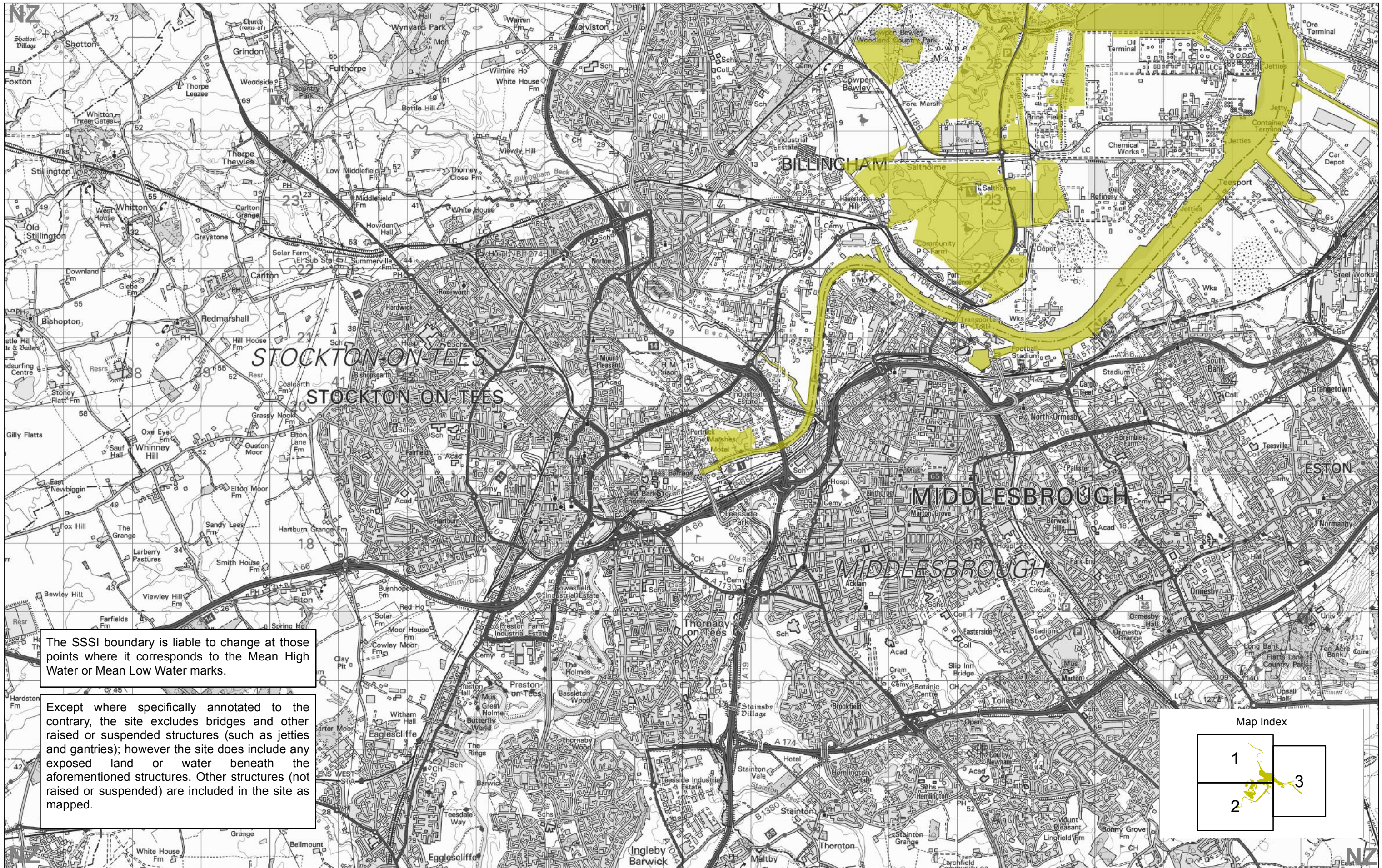

The SSSI boundary is liable to change at those points where it corresponds to the Mean High Water or Mean Low Water marks.

Except where specifically annotated to the contrary, the site excludes bridges and other raised or suspended structures (such as jetties and gantries); however the site does include any exposed land or water beneath the aforementioned structures. Other structures (not raised or suspended) are included in the site as mapped.

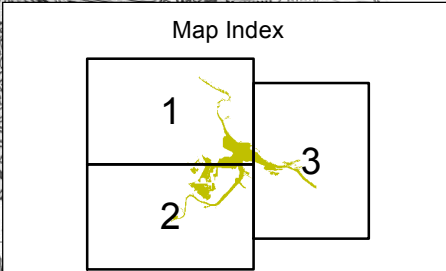

Site of Special Scientific Interest
Teesmouth and Cleveland Coast
 Cleveland
 Notification Date: 31 July 2018
 Confirmation date: 18 April 2019

 Site of Special Scientific Interest
2964.37 Hectares

Theme ID: 1003200
 Grid Ref: NZ535256
 Version: 20190301
 Plotted: 05/03/2019
 Scale 1:50,000 at A3
 Map 2 of 3
 0 2500 5000 7500ft. 3km
 Grid North

Reproduced by permission of Ordnance Survey on behalf of HMSO.
 © Crown copyright and database right 2019.
 All rights reserved. Ordnance Survey Licence number 100022021.
 © Natural England 2019



The SSSI boundary is liable to change at those points where it corresponds to the Mean High Water or Mean Low Water marks.

Except where specifically annotated to the contrary, the site excludes bridges and other raised or suspended structures (such as jetties and gantries); however the site does include any exposed land or water beneath the aforementioned structures. Other structures (not raised or suspended) are included in the site as mapped.

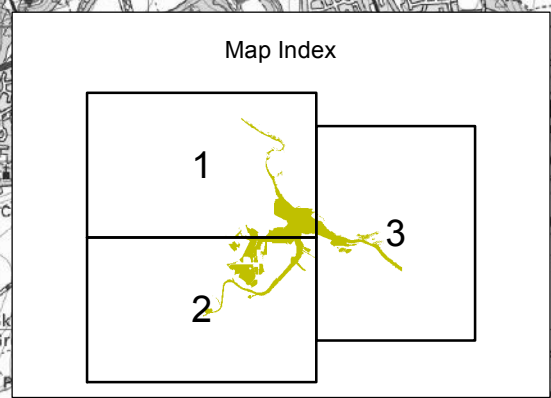
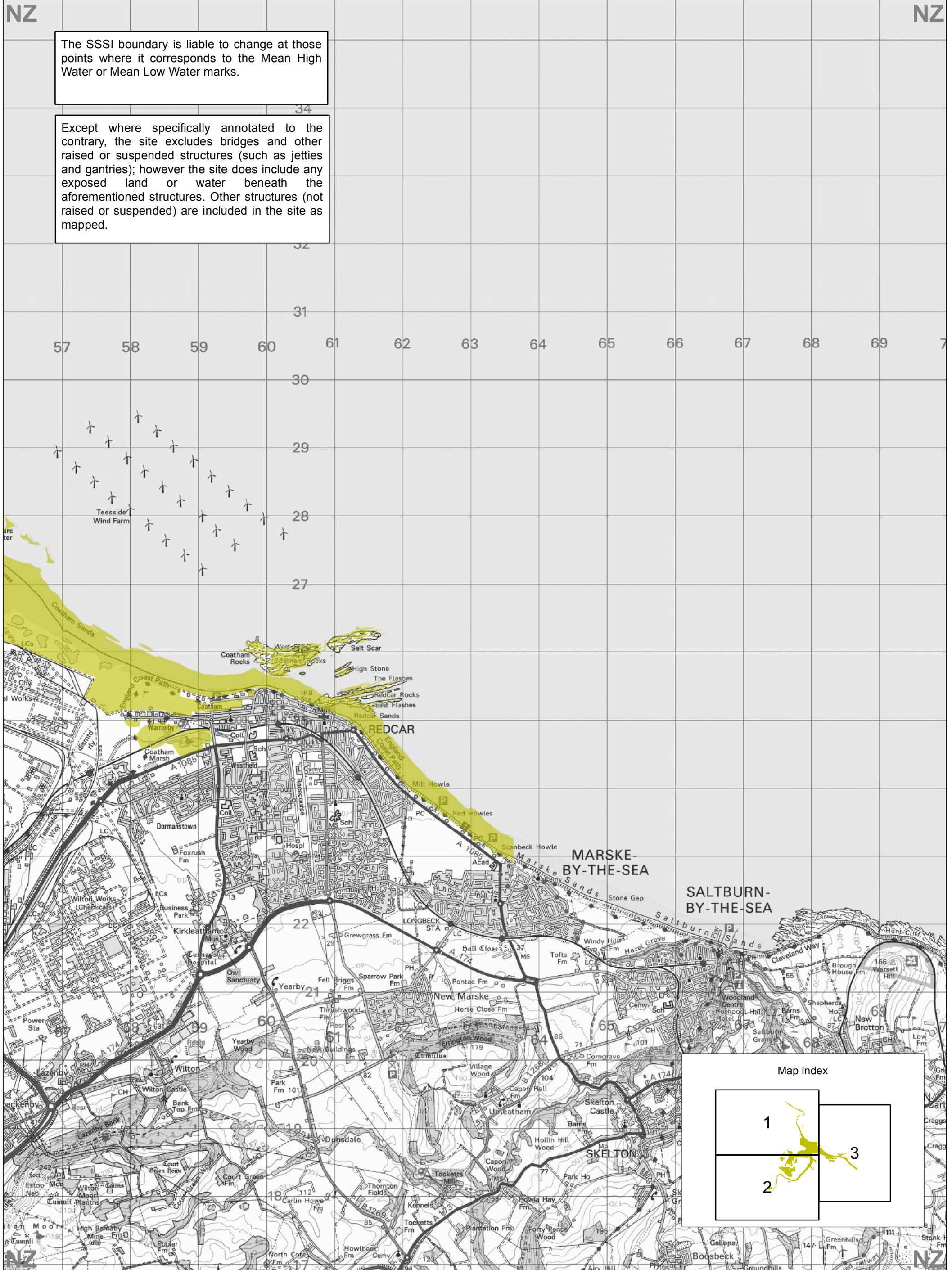

Site of Special Scientific Interest
Teesmouth and Cleveland Coast
Cleveland

Notification Date: 31 July 2018
Confirmation Date: 18 April 2019

 Site of Special Scientific Interest
2964.37 Hectares

Theme ID:
1003200
Grid Ref:
NZ535256
Version:
20190301
Plotted:
05/03/2019

Scale 1:50,000 at A3

Map 3 of 3

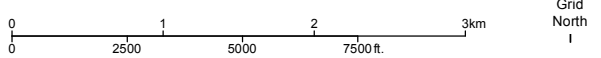

Reproduced by permission of Ordnance Survey on behalf of HMSO.
© Crown copyright and database right 2019.
All rights reserved. Ordnance Survey Licence number 100022021.
© Natural England 2019

